

Bloom
A
478

SURVEY FOR: ANGELA K. BRIGGS TRUSTEE

NE 1/4 AND SE. 1/4, SECTION 02
T-3-N, R-11-E
BLOOM TOWNSHIP, WOOD CO., OHIO

- ① TIMOTHY LEE DRUMMER ETAL
VOL. 756, PAGE 1093
A01-311-0200-00-003-000
- ② JOHN R. BLAIR ETAL
VOL. 2854, PAGE 492
A01-311-0200-00-004-000
- ③ LEISA L. GILL
VOL. 2072, PAGE 396
A01-311-0200-00-005-000
- ④ JEFFREY A. HISER
VOL. 2988, PAGE 240
A01-311-0200-00-006-000
- ⑤ HARRIS S. MINTZ ETAL
VOL. 757, PAGE 297
A01-311-0200-00-008-500
- ⑥ KEITH M. BRUEGGEMEIER ETAL
VOL. 3351, PAGE 152
A01-311-0200-00-002-000

SURVEY REF'S:
H. MORGAN JAN. 1971.
PERRY SURVEYING 6-24-2014.
SANEHOLTZ & ASSOC. LLC 5-22-2003.
VAN HORN, HOOVER ASSOC. INC. 2-3-2000.
WOOD CO. SECTION CORNER RECORDS

THE BEARINGS REFERRED TO HEREIN
ARE BASED UPON AN ASSUMED MERIDIAN
AND ARE USED ONLY FOR THE PURPOSE
OF ANGULAR MEASUREMENT.

(40' RECORD RIGHT OF WAY FOR
BLOOMDALE RD. ROAD AS PER
WOOD COUNTY ENGINEER'S OFFICE.)

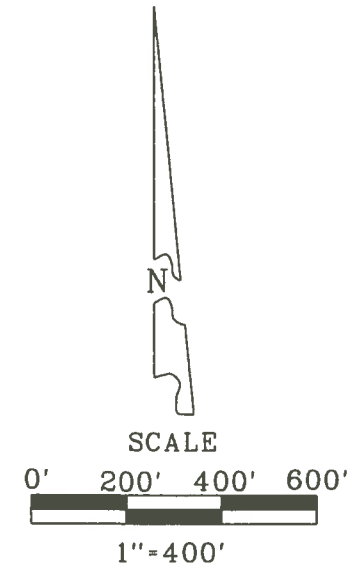
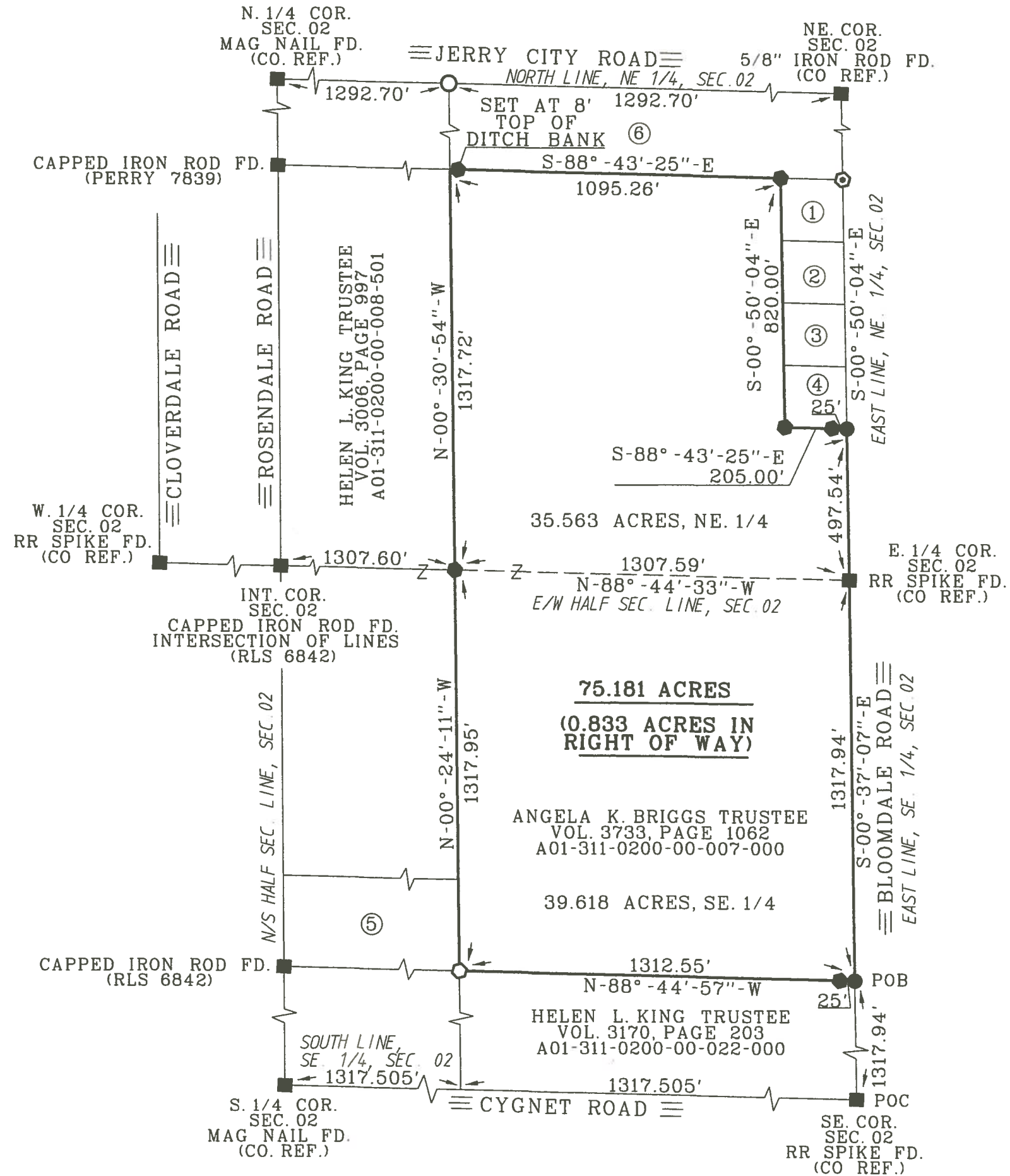

- LEGEND
- = 30" CAPPED 5/8" IRON ROD SET "BARNHISEL S-7678"
 - = MAG NAIL SET
 - = MAG NAIL FOUND
 - ⊙ = CAPPED IRON ROD FOUND "BARNHISEL 7678"
 - ⊙ = 5/8" IRON ROD FOUND
 - = POINT AS DESCRIBED

I HEREBY CERTIFY THIS
SURVEY TO BE CORRECT
AND TRUE TO THE BEST
OF MY KNOWLEDGE.

Michael D. Barnhisel
MICHAEL D. BARNHISEL
REG. SURVEYOR #S-7678
DATE: 04-23-2020

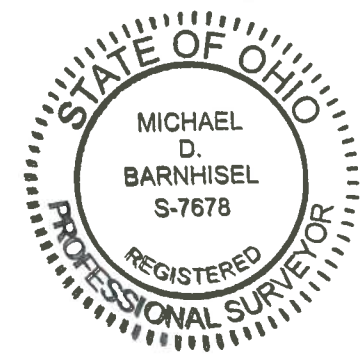

Bloom
A
478