

PLAT OF SURVEY

B66-a
B
678

Being a part of NE 1/4 of the NE 1/4 of Section 32 and also
a part of NW 1/4 of the NW 1/4 of Section 33, Town 5 North,
Range 11 East, Center Township, Wood County, State of Ohio

FOR: Robert W. Maurer & Patricia A. Maurer
Pt. Parcel # B07-511-3200-00-001000
Pt. Parcel # B07-511-3300-00-011500

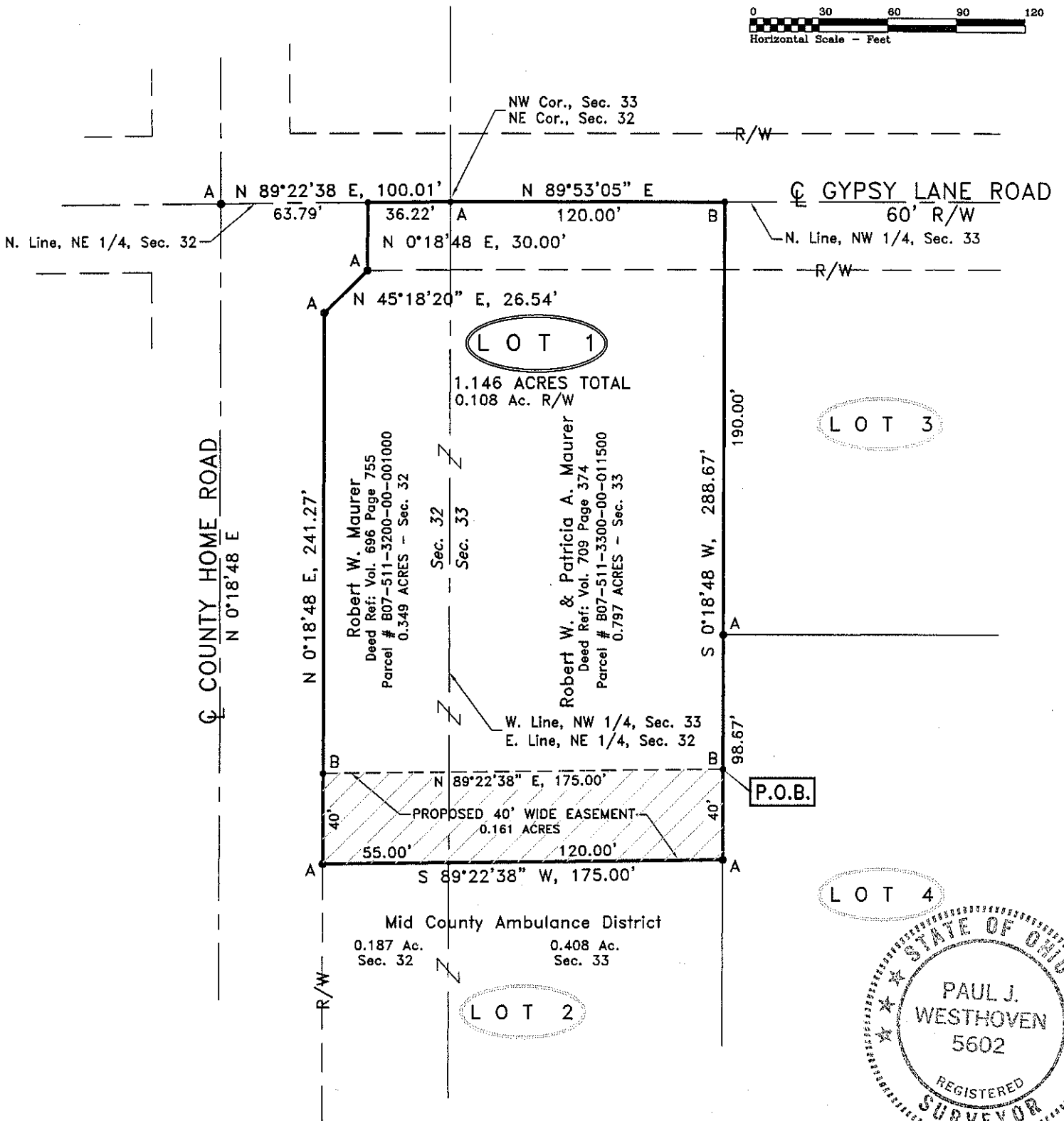
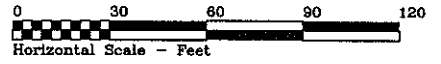

LOT 4

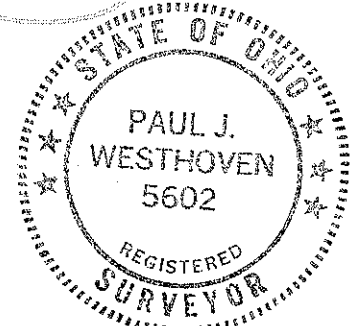

SURVEYOR'S CERTIFICATE

I hereby certify this survey and notes to be correct to the best of my knowledge.

7-26-11

Paul J. Westhoven

Dated

Paul J. Westhoven, P.S.
Ohio Registered Surveyor #5602

NOTES:

Survey Number: 8506-Wo-C-07-26-11
The bearings shown hereon are assumed for the purpose of indicating angular measurements only and are not referenced to True or Magnetic North.

SURVEY LEGEND

- A • = Iron pin or pipe found
- B • = Point established

Reference Survey by Robert A. Sanford, P.S.
7/17/00, #246-Center

B66-a
B
678