

B.G. CORP 1177



O.L. 113

CONRAIL RAILROAD

O.L. 111

The bearings referred to herein are based upon an assumed meridian and are used only for purpose of angular measurement

NOTE: Existing building divided along center of common wall.

iron pin set @ 36' from centerline of railroad on line

"X" cut in side of and center of wall

Triangle parcel described in Deed Vol. 434-Page 227 & 228

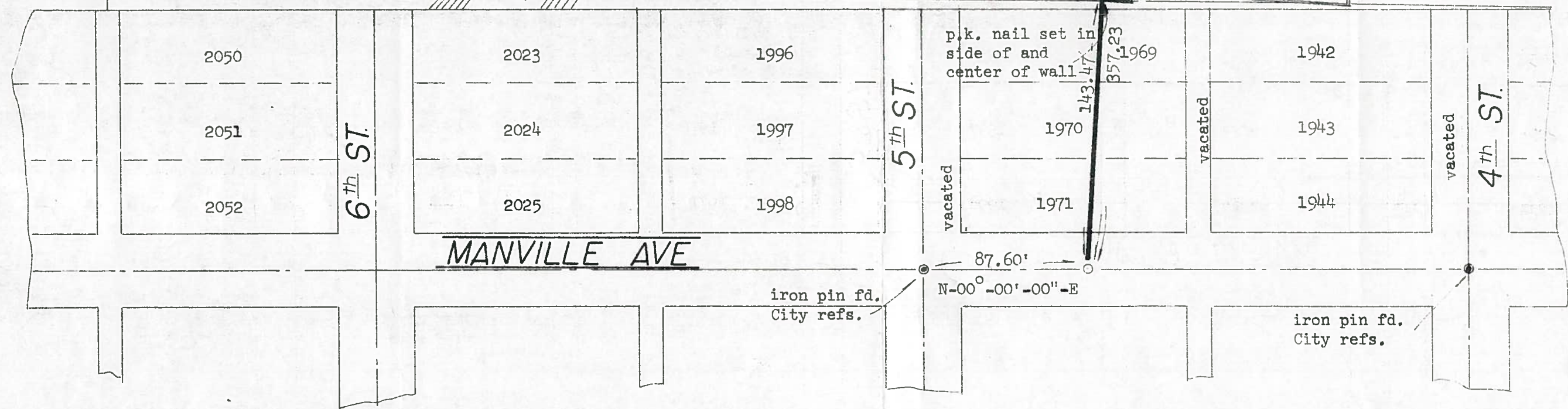
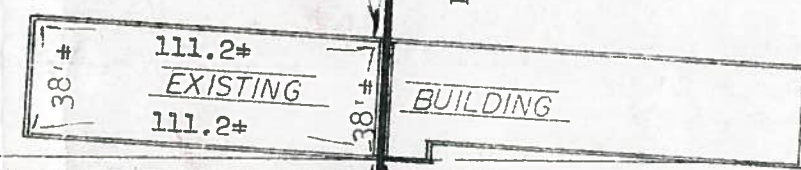

**Client**  
Mr. Charles Coddling

**Title**  
Establish dividing line of existing building-Pt. O.L. #111, City of Bowling Green, Wood County, Ohio.

scale  
1" = 60'  
drawn  
LDA

**Askins Mercer Inc.**  
125 Elm Street  
Cuyahoga, Ohio 43413

ref. no.  
86195-S  
date  
12-26

B.G. CORP 1177