

B.G.  
CORP.  
886

B.G.  
CORP.  
886

# Survey in

## N 1/2 Sec. 29, Center Township Wood County, Ohio

Iron pipe set at points shown thus  $\circ$   
Fences shown thus  $\times$   
Dimensions given in feet and decimals thereof.  
Occupational Line accepted as N. Line of Sec. 29,  
full responsibility for acceptance of Said Line assumed by Owner.

"A" { 55.10' N.N.W. to 18" Hickory Tree  
15.55' E. to Steel Anchor Post

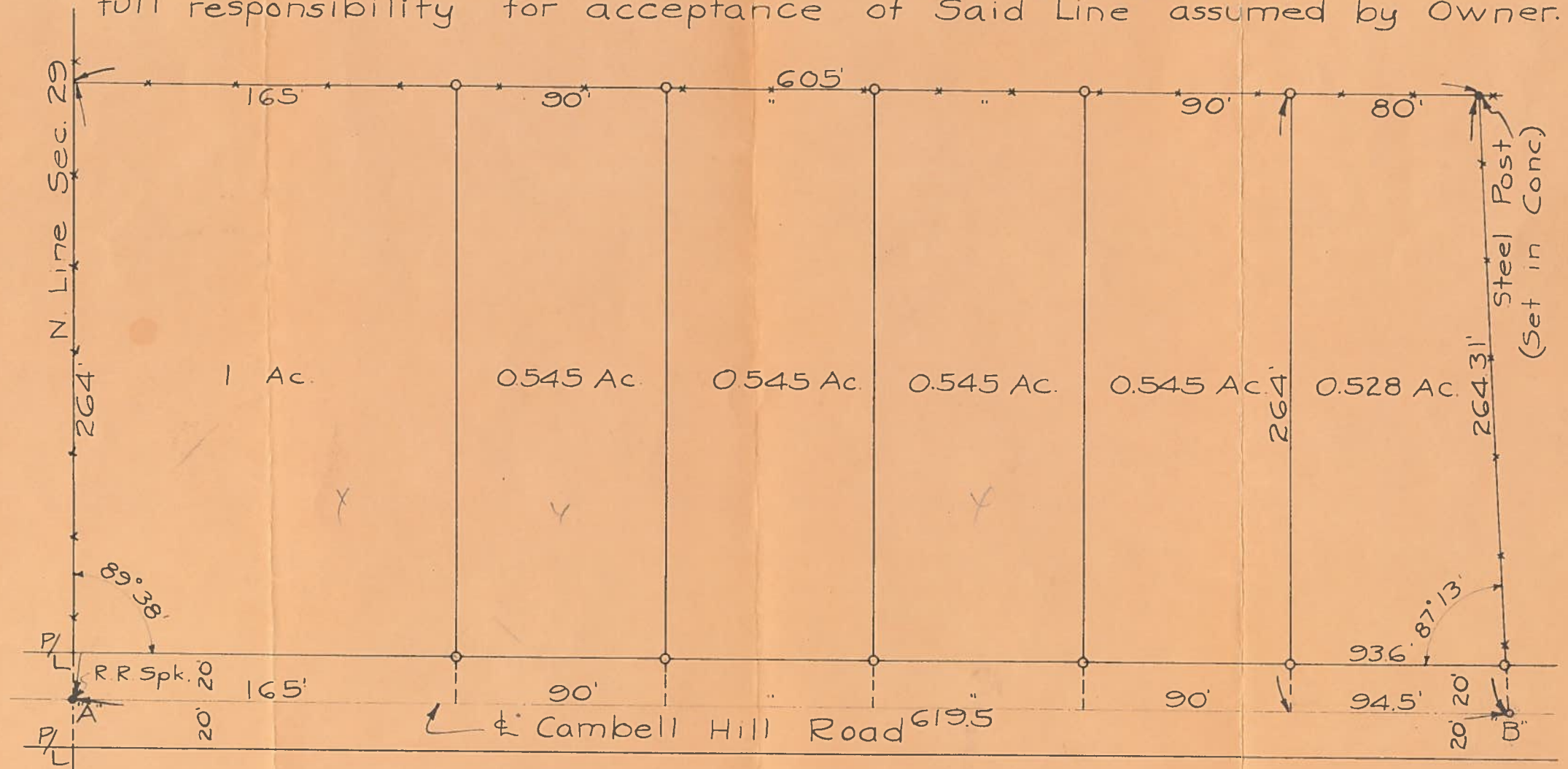

"B" { 12.80' E S E to Steel Anchor Post  
33.00' S E. to Shiner in Power Pole 4' up.  
37.32' N.W. to Tel Pole (Plumbed)



Surveyed by H. Morgan