

B.G.
CORP
1012

B.G.
CORP
1012

SURVEY FOR E. BEHRMANN

PART OF THE SW 1/4, SEC 19 T-5N, R11E CENTER TWP.
WOOD COUNTY, OHIO

THURSTON AVE.

EAST WOOSTER ST.



TROUP AVE.

W. LINE TROUP ADD.

S. COLLEGE DR.

CLOUGH ST.

- ⊙ SPIKE & SHINNER SET
- PIPE SET
- ⊙ PK SPIKE FOUND
- PIPE FOUND
- (M) MEASURED
- (D) DEEDED
- (C) CALCULATED

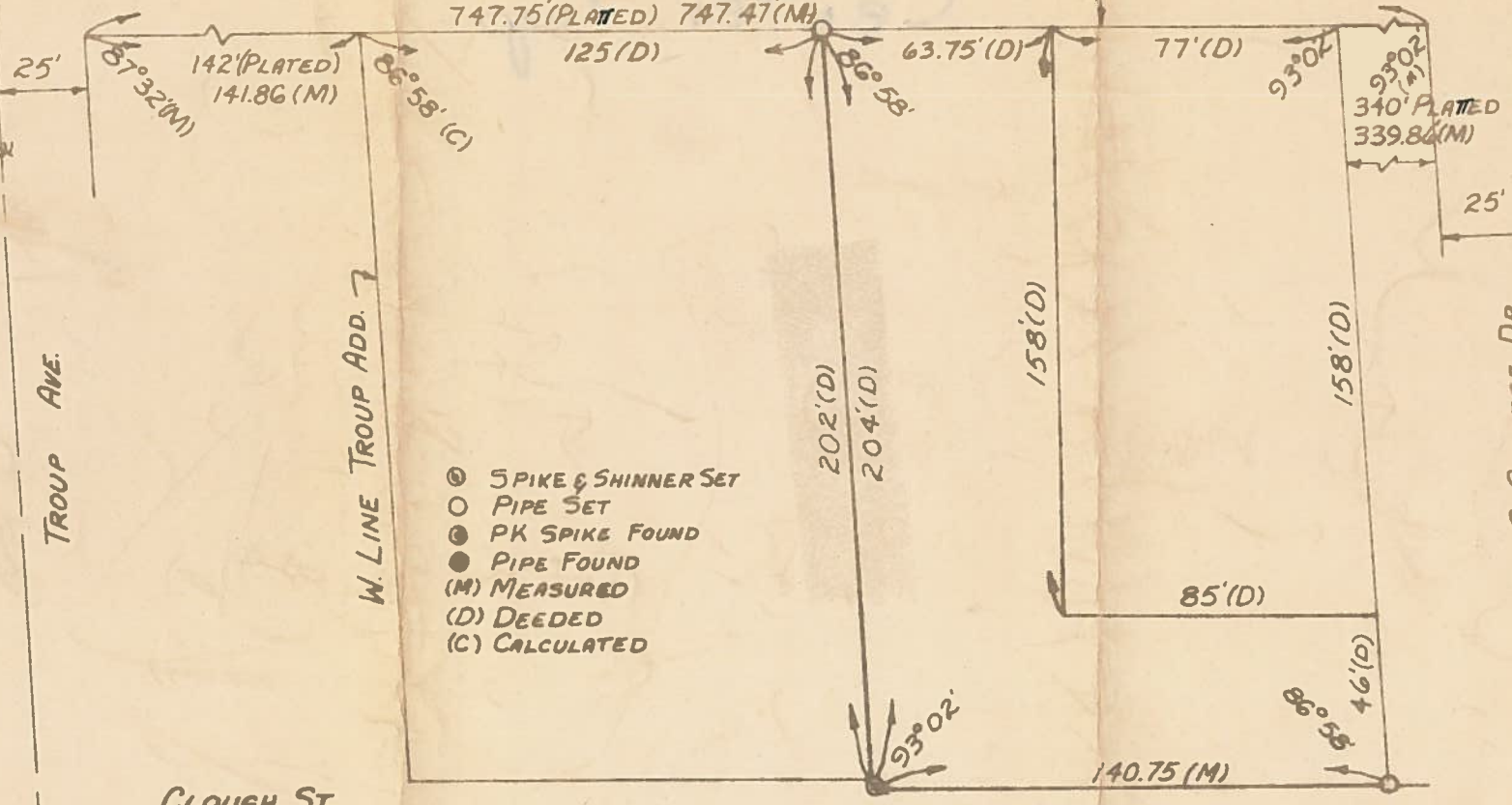

We Hereby Certify the above described parcel was surveyed during SEPT 1970.
 All distances are in feet and decimals thereof.
LESTER H. POGGEMEYER, P.E. ENGINEERS & SURVEYORS
 BOWLING GREEN, OHIO

By: Arthur O. Spang
 REGISTERED SURVEYOR

