

B.G. CORP 1055

B.G. CORP 1055

SURVEY FOR R. MOSSBARGER

BEING THE 5'-15" OF LOT 307 &
THE N-35' OF LOT 306 - S.L.
BOUGHTON ADDITION
BOWLING GREEN, OHIO

IRON PIN IN MONUMENT BOX

E. POE ROAD

EAST EVERS STREET

STREET

30' 30'

399.00 (P)
401.75 (M)

30' 30'

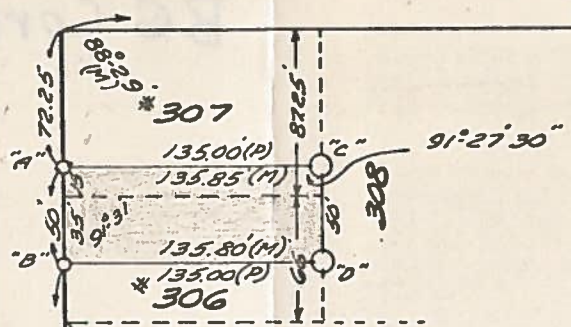

LEGEND

- "A" & "B" - HOLE DRILLED IN WALK
- "C" & "D" - IRON PIPE SET
- (M) = MEASURED DISTANCE OR ANGLE
- (P) = PLAT DISTANCE

NORTH PROSPECT STREET

E PAVEMENT

SPIKE AT SOUTHEAST CORNER
O.L. # 24 264 WEST OF THE
E. THURSTON AVENUE

483.25 (M)

399.00 (P)
400.20 (M)

RIDGE STREET

STREET

NORTH MAIN STREET

SCALE
1" = 100'

IRON PIN IN MONUMENT BOX

We Hereby Certify the above described parcel was surveyed during SEPTEMBER-1971
All distances are in feet and decimals thereof.
LESTER H. POGGEMEYER, P.E. ENGINEERS & SURVEYORS
BOWLING GREEN, OHIO

By: Arthur O. Lybarger
REGISTERED SURVEYOR ARTHUR O. LYBARGER #4418