

PLAT OF SURVEY - LOT No. 2733
 CASE'S 4TH ADDITION TO BOWLING GREEN
 WOOD COUNTY, OHIO.

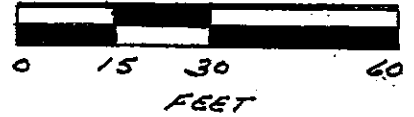

LEROY AVE. 50'

SCALE:
 1 inch = 30 feet

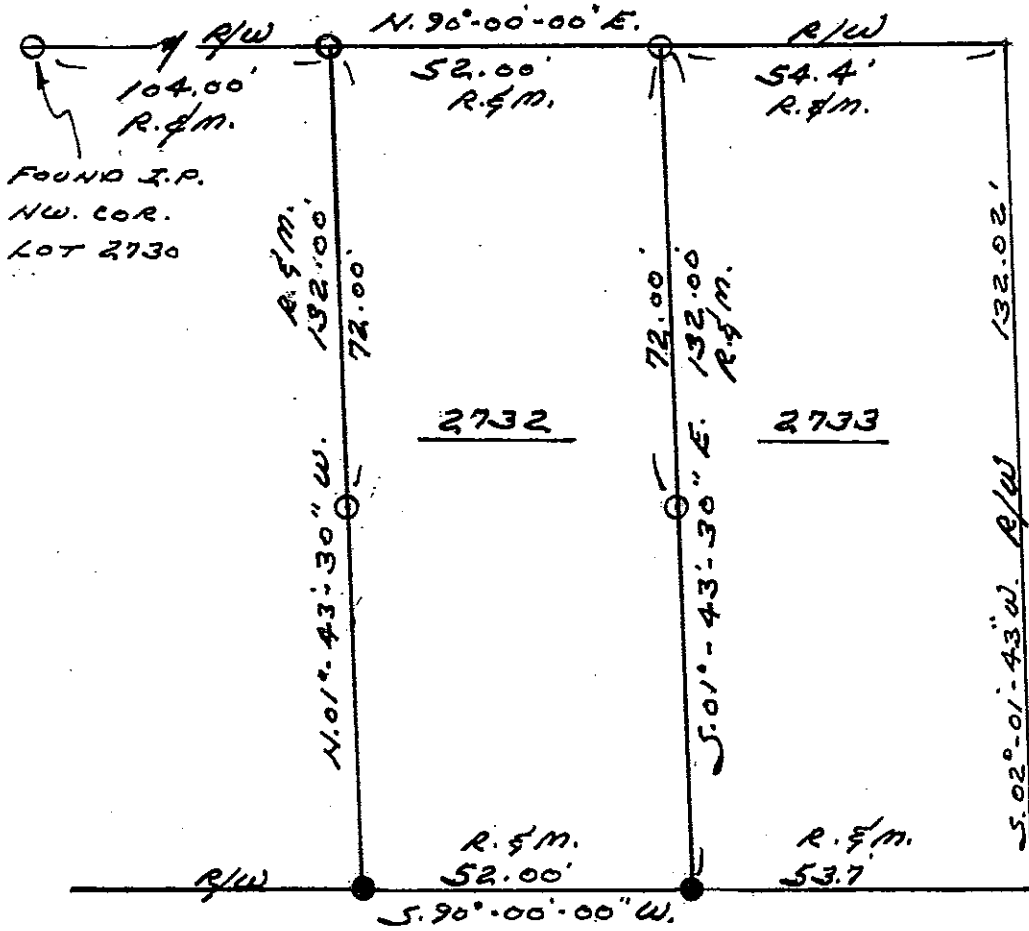

FOUND I.P.
 NW. COR.
 LOT 2730

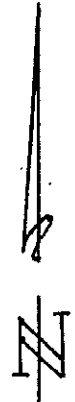

BEARINGS ARE BASED ON
 AN ASSUMED MERIDIAN
 AND DENOTE ANGULAR
 MEASUREMENT ONLY

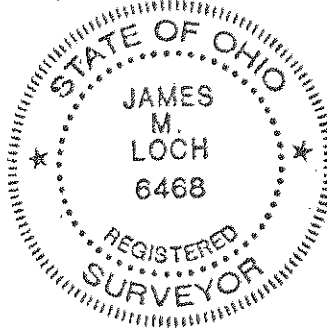

LEGEND

- R/W - RIGHT-OF-WAY
- R = RECORD DISTANCE
- M = MEASURED DISTANCE
- = P.K. NAIL SET
- = 1/2" x 30" IRON ROD WITH I.D. CAP SET

I hereby certify this Survey
 to be correct to the best of my knowledge.

James M. Loch

SURVEYED FOR: TIM SPITLER
 DATE: OCTOBER 15, 2005
 JAMES M. LOCH, OHIO P.S. No. 6468
 13616 FRANKFORT ROAD
 SWANTON, OHIO 43558