

B6 Corp
A
602

BOUNDARY SURVEY / PARCEL SPLIT
 BEING PART OF COMMON LOT B, DEER
 HOLLOW PLAT ONE AS RECORDED IN VOLUME
 22, PAGE 642, WOOD COUNTY DEED RECORD,
 BOWLING GREEN, WOOD CO., OHIO

PREPARED FOR AND
 AT THE REQUEST OF:
JOHN KOLACKI

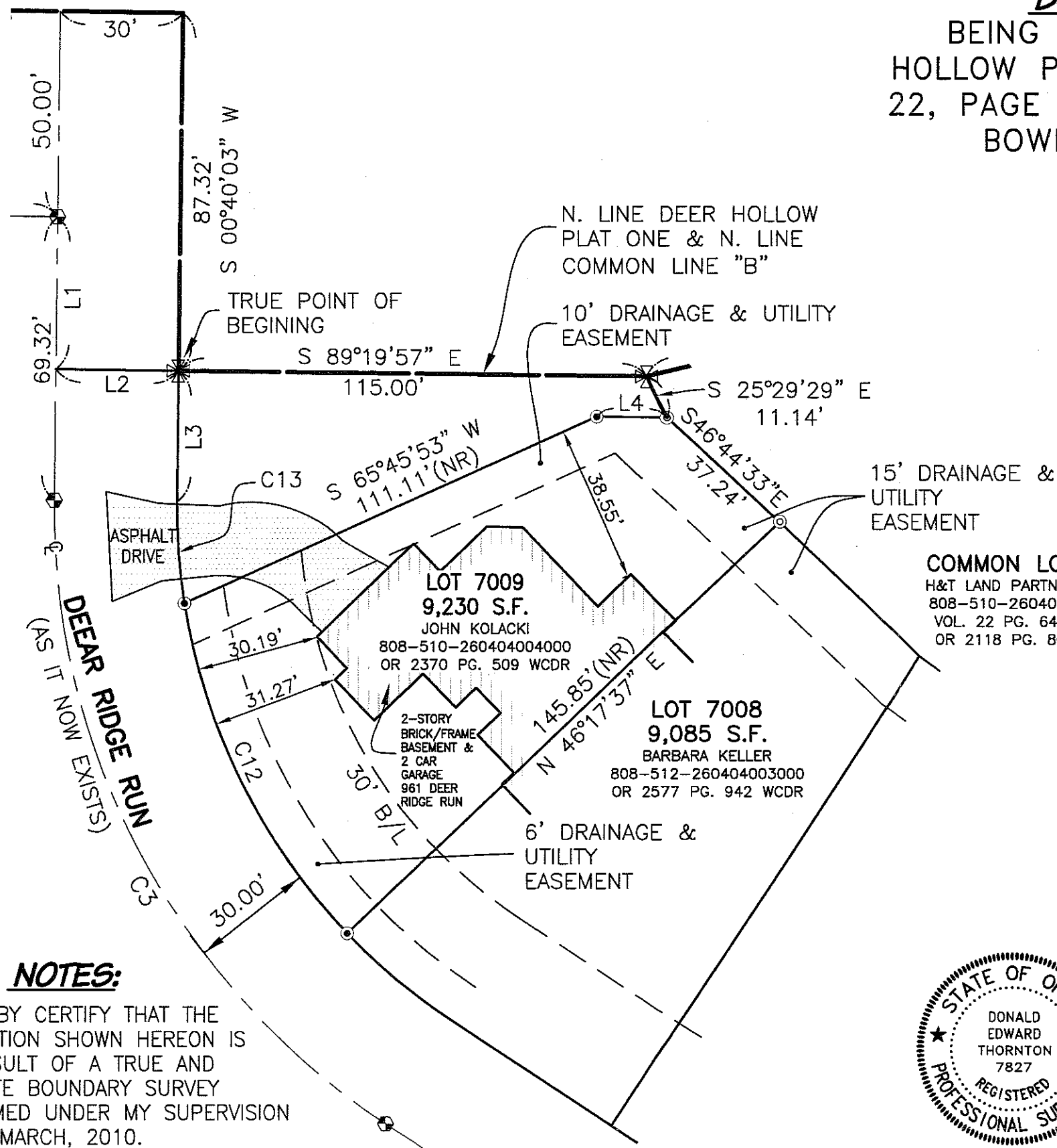

LINE TABLE		
LINE	BEARING	DISTANCE
L1	N 00°40'03" E	37.32'
L2	S 89°19'57" W	30.00'
L3	N 00°40'03" E	32.00'
L4	S 89°19'57" W	17.07'

CURVE DATA		
CURVE	C12	C13
RADIUS	150.00'	150.00'
LENGTH	91.69'	24.90'
TANGENT	47.33'	12.48'
CHORD	90.27'	24.87'
BEARING	N 26°21'20" W	N 04°05'17" W
DELTA	35°01'25"	09°30'40"

LEGEND

- ⊗ = FOUND PLATLINE MONUMENT
- ⊕ = FOUND CENTERLINE MONUMENT
- = SET CAPPED IRON REBAR
- ⊙ = FOUND IRON PIPE
- B/L = BUILDING LINE

PARCEL SPLIT AREA

3,611 SQ. FT. OR 0.083 AC.±

NOTES:

I HEREBY CERTIFY THAT THE INFORMATION SHOWN HEREON IS THE RESULT OF A TRUE AND ACCURATE BOUNDARY SURVEY PERFORMED UNDER MY SUPERVISION DURING MARCH, 2010.



[Signature]
 D. Edward Thornton
 Professional Surveyor No. 7827

March 23, 2010
 Date

Feller Finch & Associates, Inc.
 Engineers - Surveyors
 Landscape Architects - Planners
 1683 Woodlands Drive · P.O. Box 68 · Maumee, Ohio 43537
 Phone: (419) 893-3680
 Fax: (419) 893-2982
 www.fellerfinch.com

 NORTH

SCALE:
 1" = 30'

DATE:
 3-18-10

DRAWN BY:
 DEM

PROJECT NO.:
 10S06548

DRAWING:
 10S06548FB00A1

B6 Corp
A
602