

PLAT OF SURVEY

for

WESTGATE HOMES

PART OF THE EAST 1/2 OF THE NORTHEAST 1/4,
TOWN 5-NORTH, RANGE 10-EAST, SECTION 26,
COUNTY OF ... STATE OF ...
364-23-1984

B.G.
CORP
943

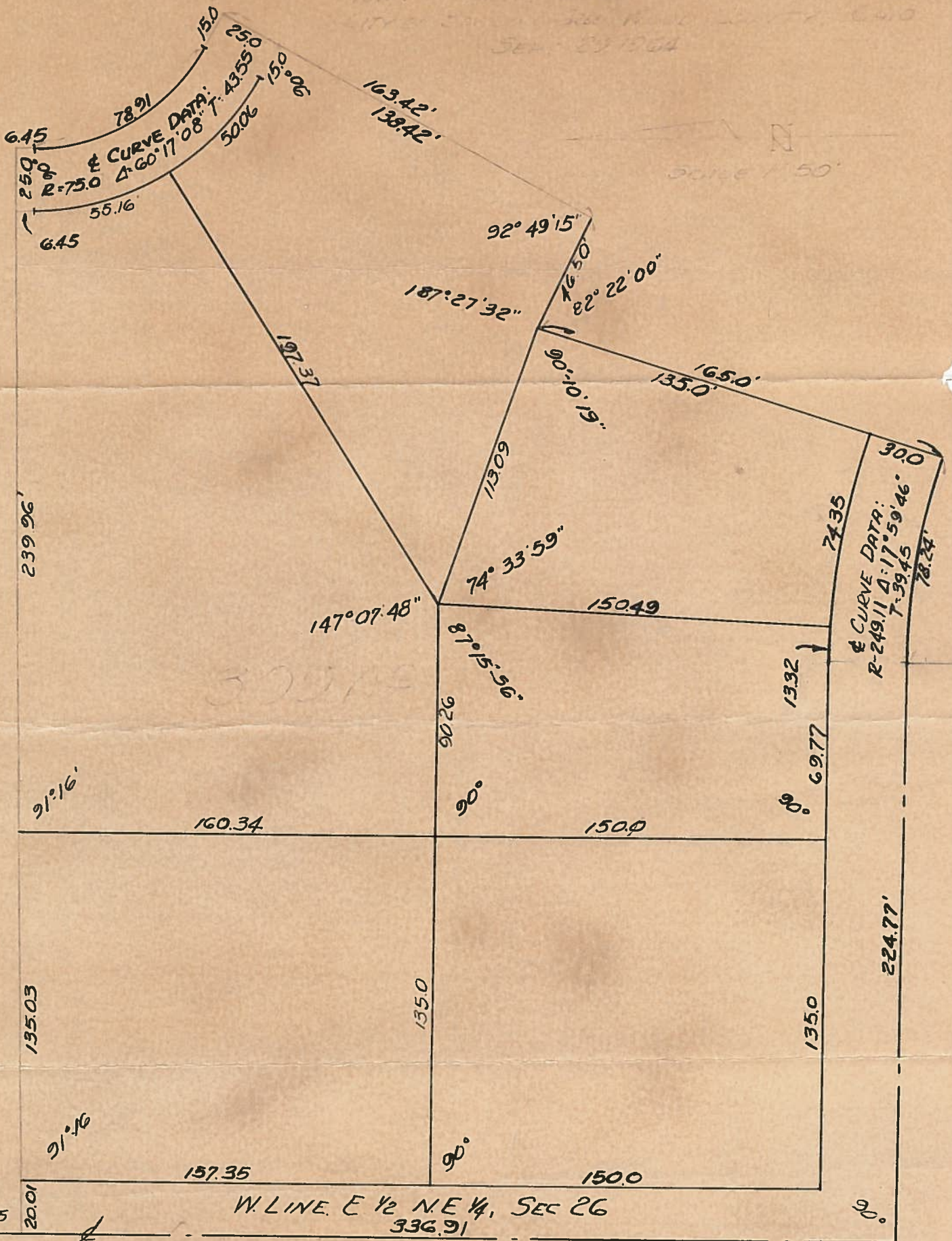

W. LINE NE 1/4, SEC 26

W. LINE E 1/2 NE 1/4, SEC 26
336.91

WINTERGARDEN RD

G. M. BARTON SURVEY CO

By *G.M. Barton*

REGISTERED SURVEYOR

We Hereby Certify to the above named that we have surveyed the above described property.

B.G.
CORP
943