

# Survey For Rick Metz

Outlot "A" of Slippery Elm Hollow Subdivision Plat 4 (Plat Vol 23 Page 365)  
Part of the SE $\frac{1}{4}$  of the SW $\frac{1}{4}$  of Section 25, T5N, R10E, Plain Township  
City of Bowling Green, Wood County, Ohio

## LEGEND

- Iron Pin Found
- Iron Pin Set
- Monument Found (1" Machine Bolt in 6" Concrete)
- Monument Found (2" Aluminum Disk in 6" Concrete)
- ⬠ Railroad Spike Found
- — — Centerline Right-Of-Way
- — — Existing Right-Of-Way Lines
- — — Proposed Property Lines

## SURVEY REFERENCES

Deeds & Plats as shown on Survey

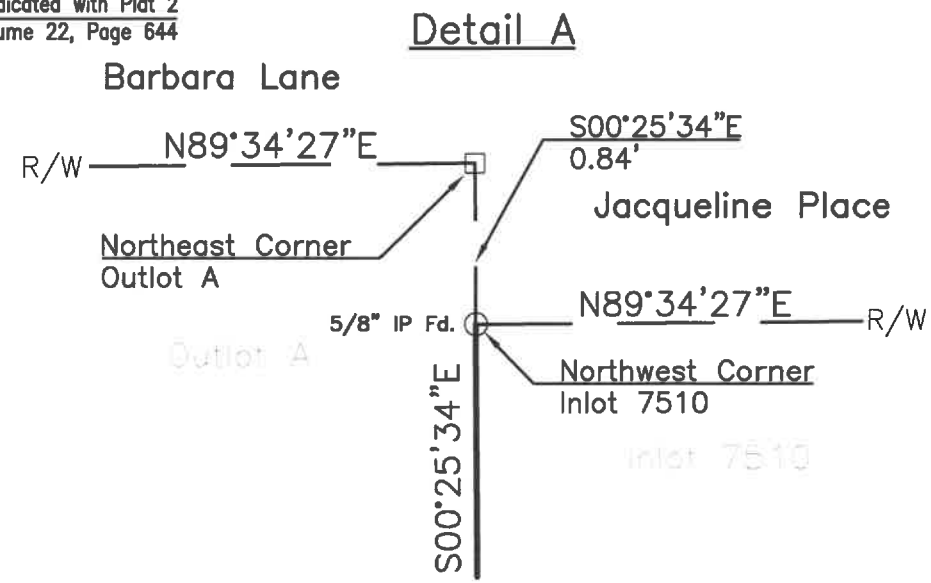
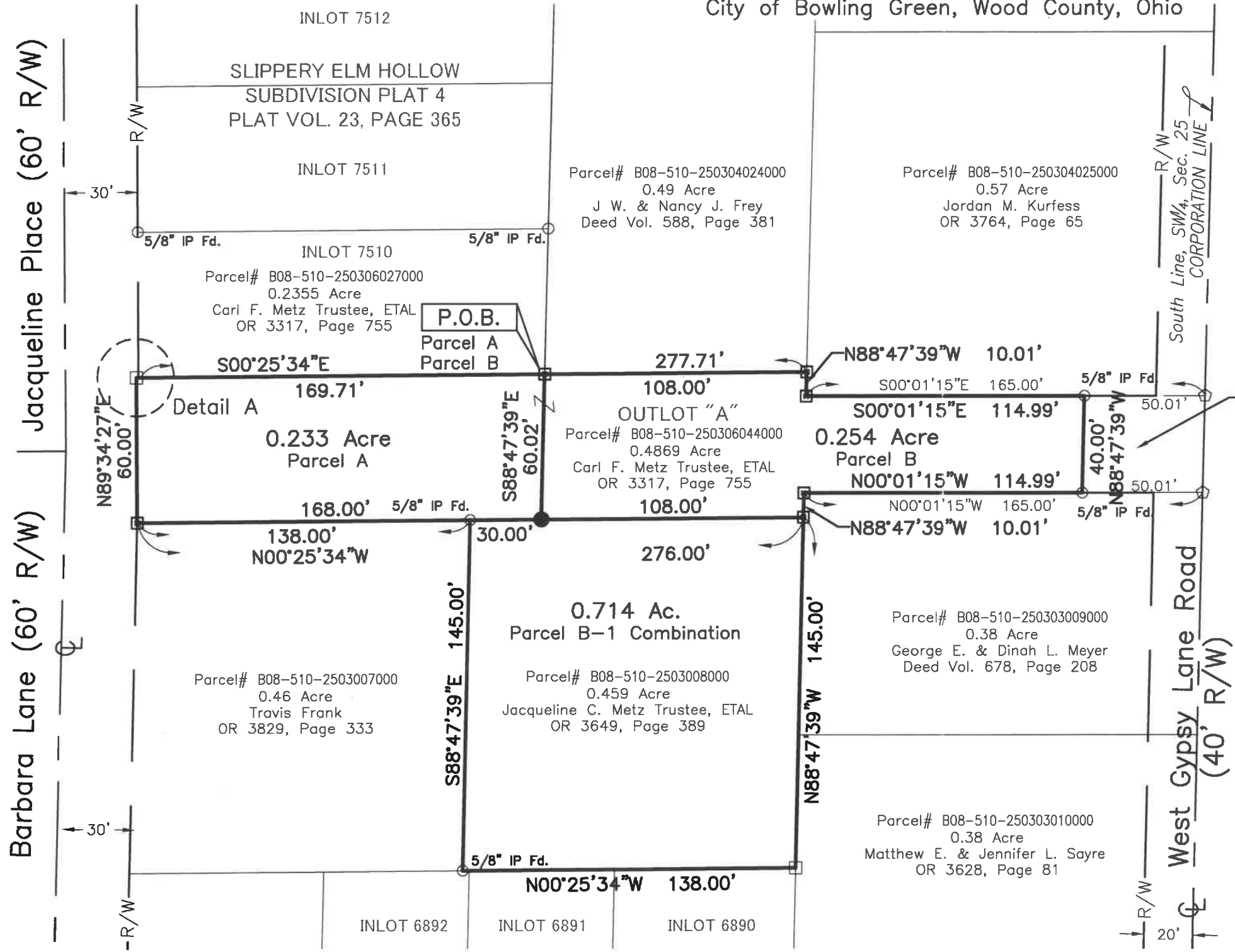

Based on an actual field survey completed by Peterman Associates, Inc in August 2021

IP Set = 5/8"x30" Rebar With Peterman Associates Cap.

Date: 8/31/21

*Nick E. Nigh*  
NICK E. NIGH, P.S. #7384  
PETERMAN ASSOCIATES, INC.  
3480 N. MAIN STREET  
FINDLAY, OHIO 45840

NICK E. NIGH, P.S. #7384  
PETERMAN ASSOCIATES, INC.  
3480 N. MAIN STREET  
FINDLAY, OHIO 45840

Dwg By: KC

Project No.  
21-0410\_recov

The Bearings On This Plat Are Based Upon An Assumed Meridian And Are Used Only For The Purpose Of Describing Angular Measurements

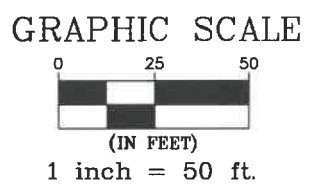

SLIPPERY ELM HOLLOW  
SUBDIVISION PLAT 1  
PLAT VOL. 22, PAGE 515

B.G. Corp  
12.16