

B.G. CORP 933

B.G. CORP 933

SURVEY

in

E 1/2, S. W 1/4, Sec. 25, Plain Twp.
Wood County, Ohio

West Line East 1/2 S.W. 1/4
Sec. 25, Plain Twp.

Center Line Sand Ridge Rd.

529.15'

132.25'

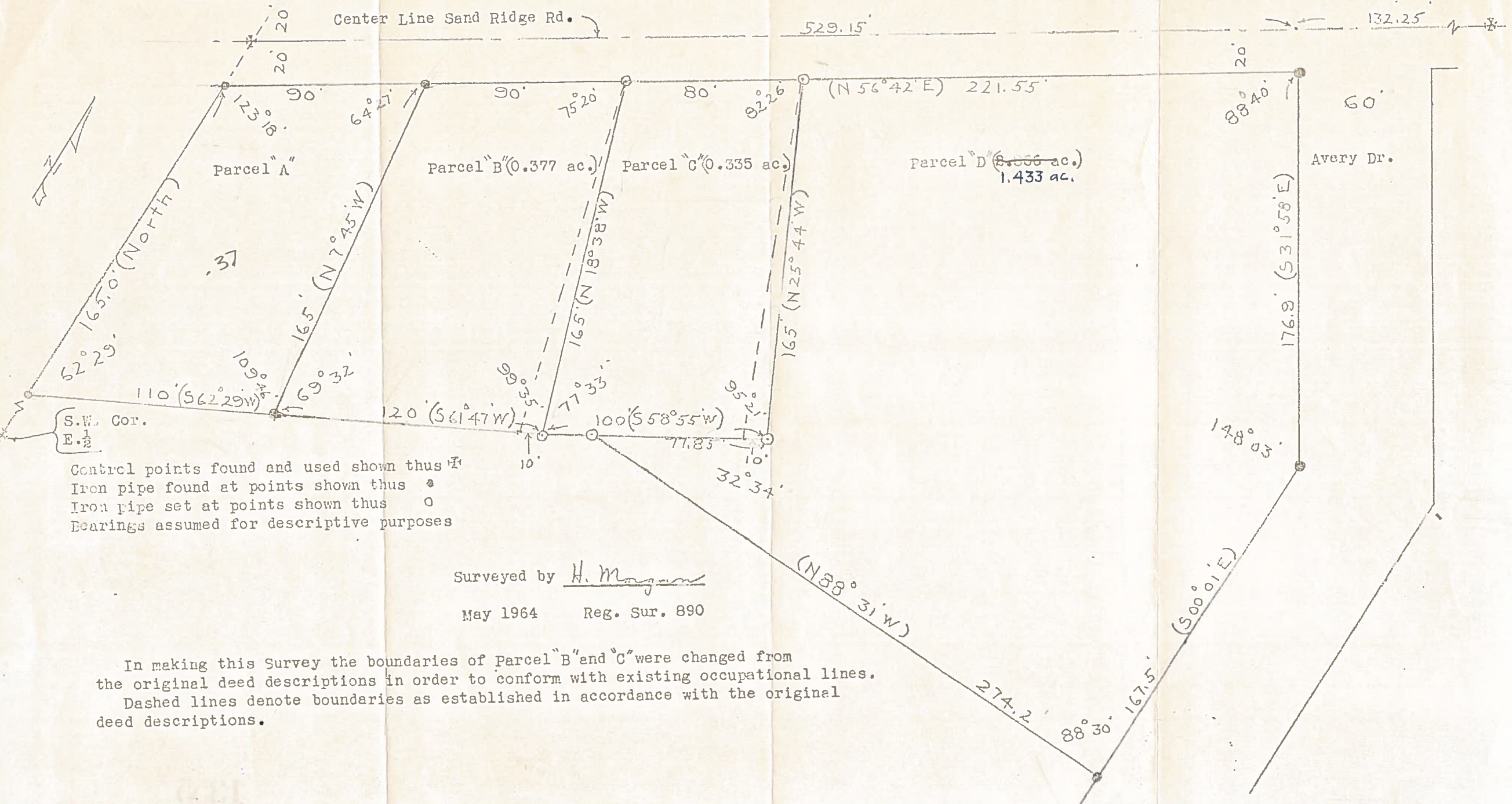

Parcel "A"

Parcel "B" (0.377 ac.)

Parcel "C" (0.335 ac.)

Parcel "D" (~~8.866 ac.~~)
1.433 ac.

S.W. Cor.
E. 1/2

Control points found and used shown thus \times
Iron pipe found at points shown thus \bullet
Iron pipe set at points shown thus \circ
Bearings assumed for descriptive purposes

Surveyed by H. Mangum

May 1964 Reg. Sur. 890

In making this Survey the boundaries of Parcel "B" and "C" were changed from the original deed descriptions in order to conform with existing occupational lines. Dashed lines denote boundaries as established in accordance with the original deed descriptions.