

B6 Corp
A
653

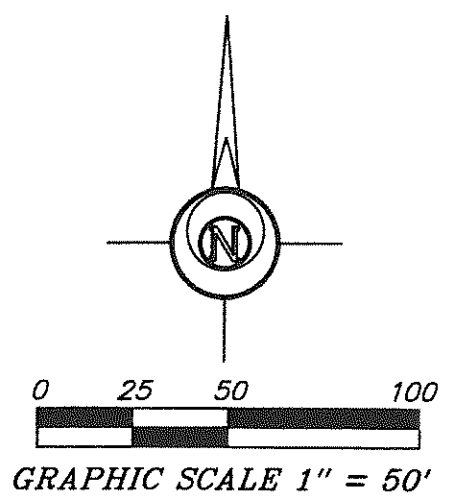

- LEGEND**
- 5/8" REBAR WITH ID CAP SET
 - 5/8 INCH REBAR FOUND
 - 1/2 INCH REBAR FOUND
 - ⊙ 1/2 INCH REBAR FOUND IN CONCRETE
 - MAG-FD MAG NAIL FOUND
 - POB POINT OF BEGINNING
 - POC POINT OF COMMENCEMENT

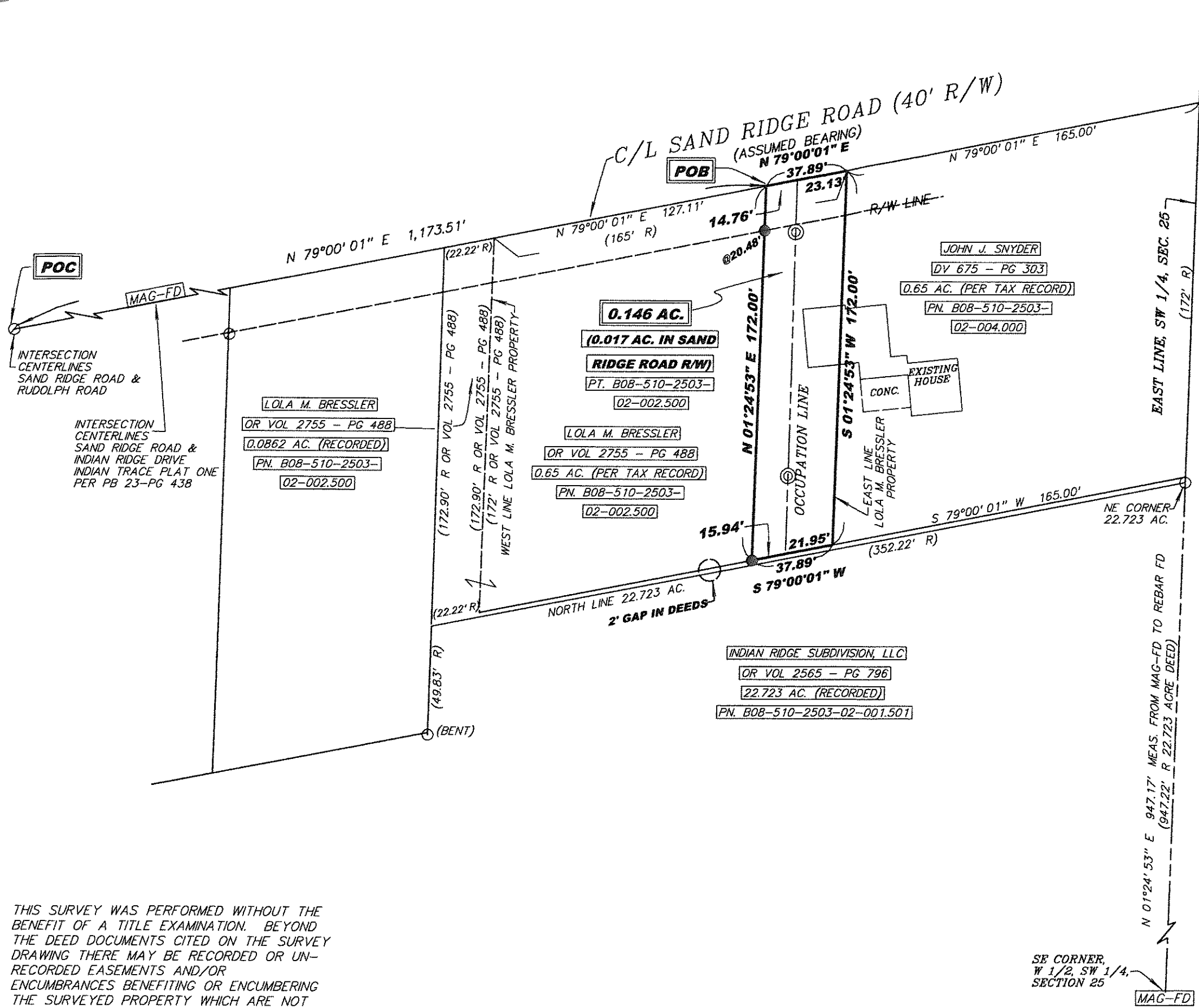

I HEREBY CERTIFY THIS TO BE A SURVEY MADE UNDER MY SUPERVISION AND THAT THE MONUMENTS ARE FOUND AND/OR SET AS INDICATED.

E-26-14
Date

[Signature]
Gregory A. Bockrath, P.S.
Registered Surveyor No. 8306.
115 S. Fair Avenue, Suite A
Ottawa, Ohio 45875
419-523-5789

THIS SURVEY WAS PERFORMED WITHOUT THE BENEFIT OF A TITLE EXAMINATION. BEYOND THE DEED DOCUMENTS CITED ON THE SURVEY DRAWING THERE MAY BE RECORDED OR UN-RECORDED EASEMENTS AND/OR ENCUMBRANCES BENEFITING OR ENCUMBERING THE SURVEYED PROPERTY WHICH ARE NOT SHOWN ON THIS DRAWING.

SURVEY FOR: JOHN SNYDER

PART OF THE W 1/2 OF THE SW 1/4 OF SECTION 25, T5N - R10E, PLAIN TOWNSHIP, CITY OF BOWLING GREEN, WOOD COUNTY, OHIO

BOCKRATH & ASSOCIATES
ENGINEERING and SURVEYING, LLC
115 S. FAIR AVENUE, SUITE A - OTTAWA, OH 45875
PHONE: 419-523-5789 - FAX: 419-523-5799

B6 Corp
A
653