

B.G. Corp 930

SURVEY
of
Lot 532 and the N. 11'
of Lot 533, Bowling Green o.
George Anderson Owner.

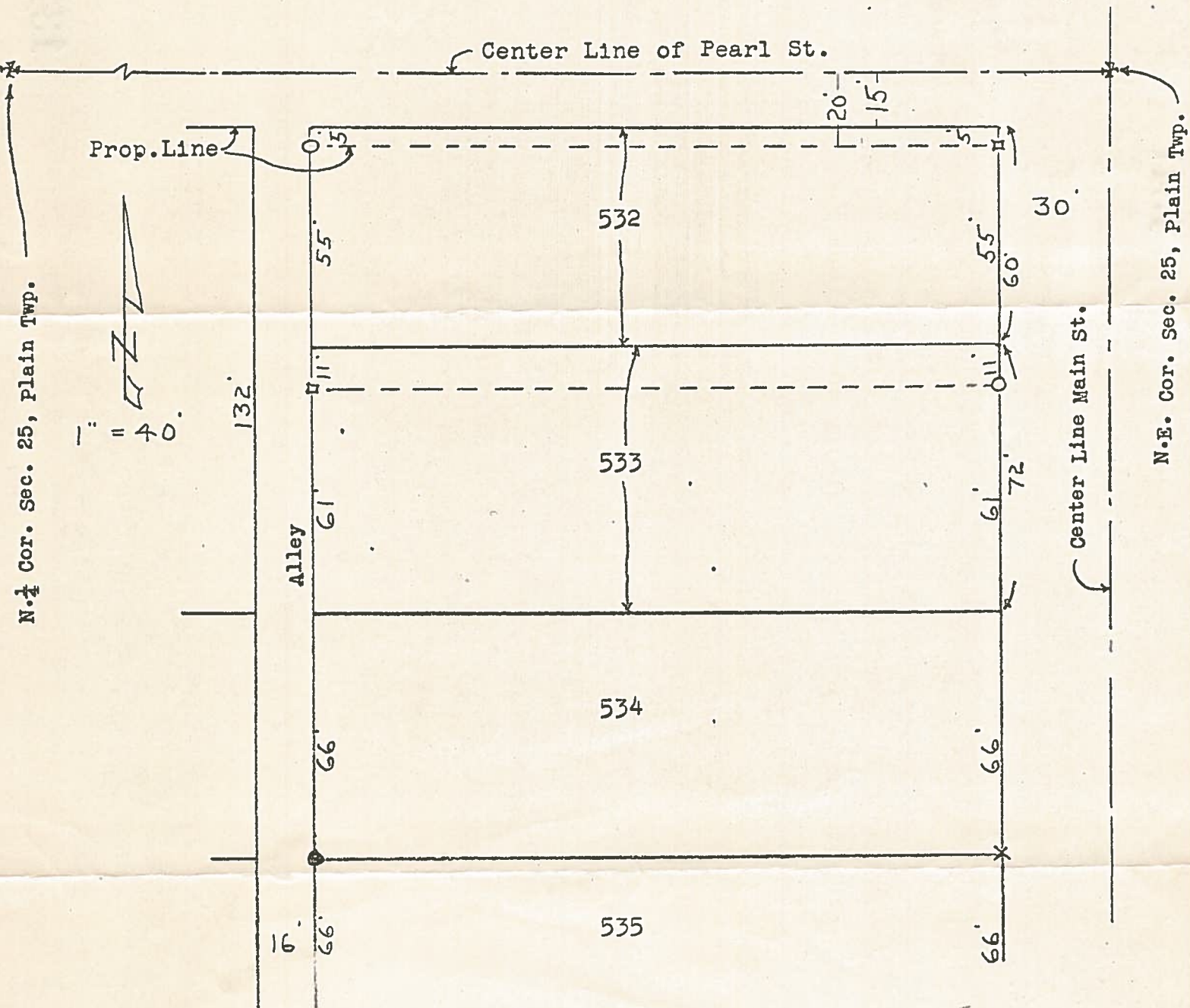

N. 1/4 Cor. Sec. 25, Plain Twp.

N.E. Cor. Sec. 25, Plain Twp.

Control points shown thus \ast
 Iron pipe found at point shown thus \bullet
 Cross cut in conc. drive found at point shown thus \times
 Iron pipe set at points shown thus \circ
 P.K.Nails " " " " " " \times

Surveyed by *H. Morgan*
 Sept. 1963 Reg. Sur. 890

B.G. Corp 930