

R.G. Corp 918

Survey in Out Lots 54 and 55 Bowling Green, Ohio NE 1/4 Sec. 25 Plain Township Wood Co., Ohio

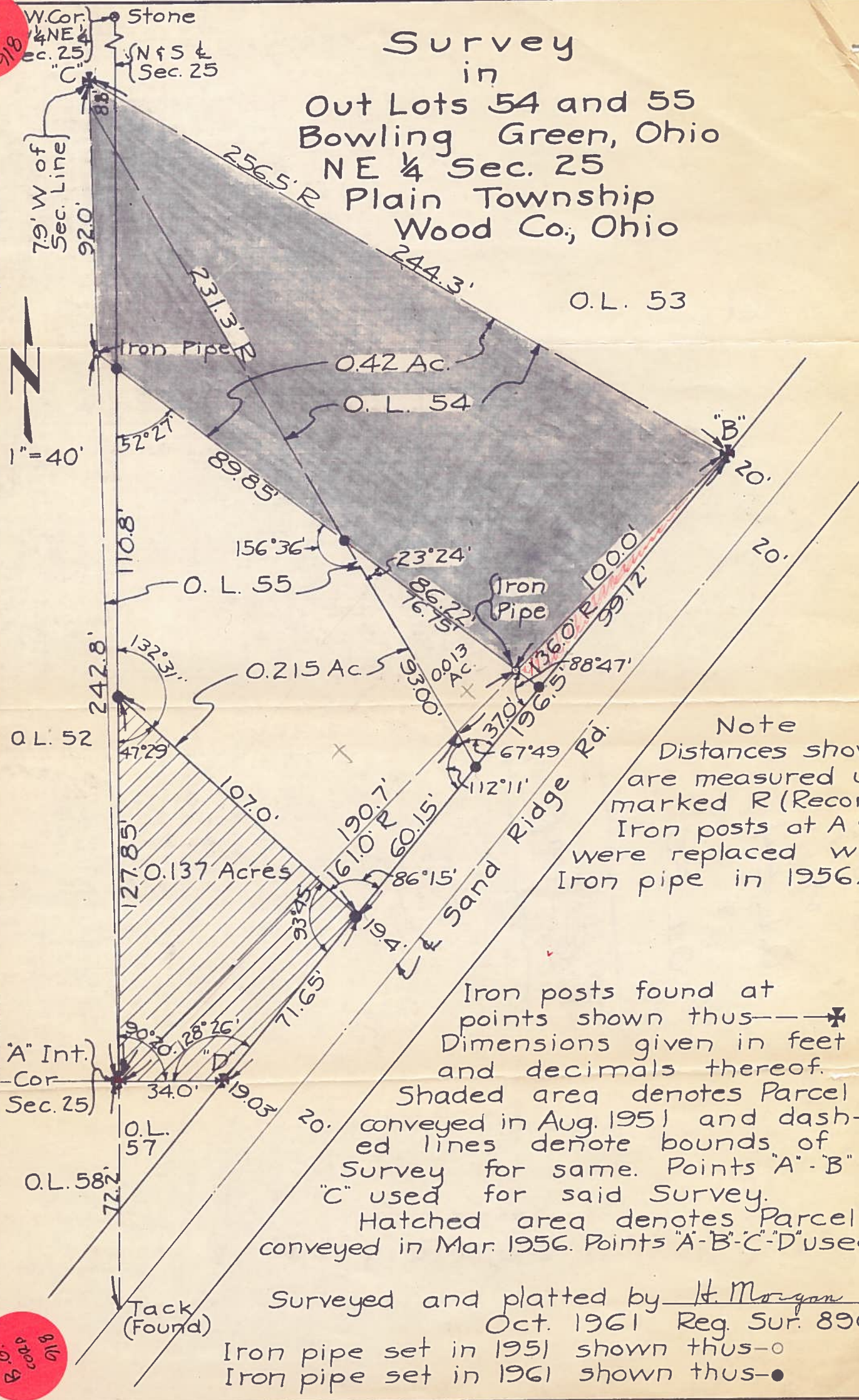

Note
Distances shown
are measured unless
marked R (Record).
Iron posts at A & D
were replaced with
Iron pipe in 1956.

Iron posts found at
points shown thus— \times
Dimensions given in feet
and decimals thereof.
Shaded area denotes Parcel
conveyed in Aug. 1951 and dash-
ed lines denote bounds of
Survey for same. Points "A"-
"B"-
"C" used for said Survey.
Hatched area denotes Parcel
conveyed in Mar. 1956. Points "A"-
"B"-
"C"-
"D" used.

Surveyed and platted by H. Morgan
Oct. 1961 Reg. Sur. 890
Iron pipe set in 1951 shown thus— \circ
Iron pipe set in 1961 shown thus— \bullet

R.G. Corp 918