

B.G. Corp 889

of  
Part of Lot 31, Bowling Green, O.  
for  
The Northern Ohio Telephone Co.

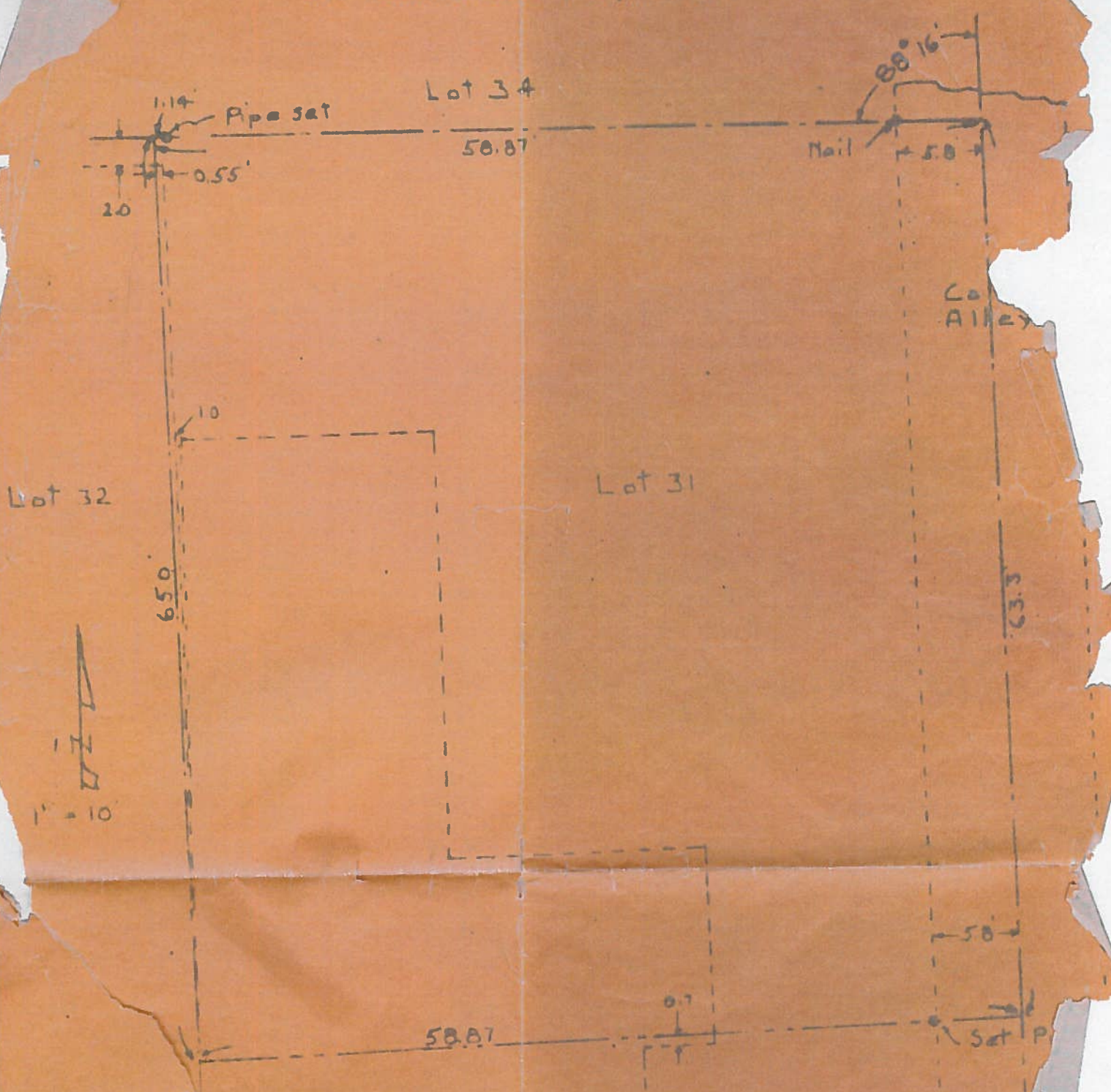

Original Lot Lines shown thus \_\_\_\_\_  
 Proposed S. line of Parcel being conveyed shown thus - - - - -  
 Face of existing structures shown thus - - - - -  
 Dimensions given in feet and decimals thereof.

Parcel being conveyed described as follows; Beginning at the North-east Corner of Lot 31, Bowling Green, Ohio; thence south along the east line of said Lot a distance of 63.3 feet; thence west to a point on the west line of said Lot, said point being a distance of 65.0 feet south of the Northwest Corner of said Lot; thence north along said west line a distance of 65.0 feet to the Northwest Corner of said Lot; thence east along the north line of said Lot to place of beginning.

In this transfer it is the specific intent that the south line of the above described parcel be the north side, produced west, of the south brick wall of the most easterly portion of the existing building located in said Parcel.

Surveyed by H. Moore

Feb. 1959 Reg. 5

B.G. Corp 889

B. G. Corp

Part of Lot 31