

366P
1193

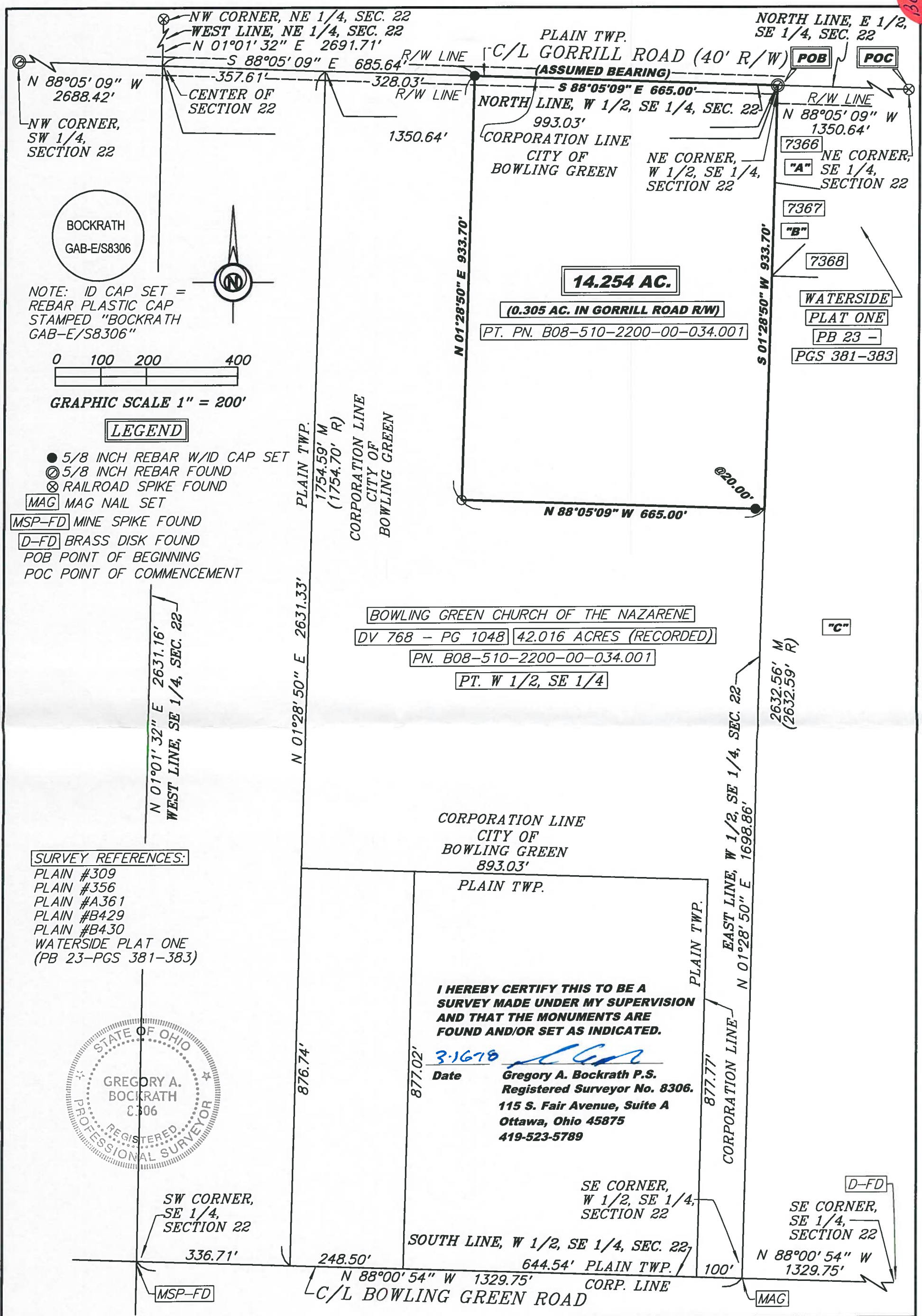

BOCKRATH
GAB-E/S8306

NOTE: ID CAP SET =
REBAR PLASTIC CAP
STAMPED "BOCKRATH
GAB-E/S8306"

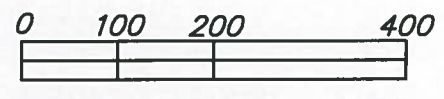

LEGEND

- 5/8 INCH REBAR W/ID CAP SET
- ⊙ 5/8 INCH REBAR FOUND
- ⊗ RAILROAD SPIKE FOUND
- [MAG] MAG NAIL SET
- [MSP-FD] MINE SPIKE FOUND
- [D-FD] BRASS DISK FOUND
- POB POINT OF BEGINNING
- POC POINT OF COMMENCEMENT

- SURVEY REFERENCES:**
- PLAIN #309
 - PLAIN #356
 - PLAIN #A361
 - PLAIN #B429
 - PLAIN #B430
 - WATERSIDE PLAT ONE
(PB 23-PGS 381-383)

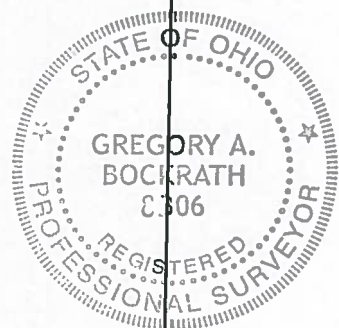

I HEREBY CERTIFY THIS TO BE A
SURVEY MADE UNDER MY SUPERVISION
AND THAT THE MONUMENTS ARE
FOUND AND/OR SET AS INDICATED.

3-1678
Date Gregory A. Bockrath P.S.
Registered Surveyor No. 8306.
115 S. Fair Avenue, Suite A
Ottawa, Ohio 45875
419-523-5789

THIS SURVEY WAS PERFORMED WITHOUT THE
BENEFIT OF A TITLE EXAMINATION. BEYOND
THE DEED DOCUMENTS CITED ON THE SURVEY
DRAWING THERE MAY BE RECORDED OR UN-
RECORDED EASEMENTS AND/OR
ENCUMBRANCES BENEFITING OR ENCUMBERING
THE SURVEYED PROPERTY WHICH ARE NOT
SHOWN ON THIS DRAWING.
FILENAME: 17-166_BG_BDL-2-15-18.scj DATE: 2/15/18

Bockrath & Associates
Engineering and Surveying, LLC
115 S. Fair Avenue, Suite A - Ottawa - Ohio
Phone: 419.523.5789

**NOTE: SURVEY BEARINGS BASED ON OHIO NORTH
ZONE STATE PLANE COORDINATES OBTAINED FROM
THE OHIO DOT VRS NETWORK**

SURVEY PLAT FOR: BG CHURCH OF
THE NAZARENE

PART OF THE W 1/2 OF THE SE 1/4
OF SECTION 22, T5N - R10E,
CITY OF BOWLING GREEN,
WOOD COUNTY, OHIO

366P
1193

3667
A
1193

FILENAME: 17-166_BG_BDL-2-15-18.scj DATE: 2/15/18

Bockrath & Associates
Engineering and Surveying, LLC
115 S. Fair Avenue, Suite A - Ottawa - Ohio
Phone: 419.523.5789

2
2

PART OF THE W 1/2 OF THE SE 1/4
OF SECTION 22, T5N - R10E,
CITY OF BOWLING GREEN,
WOOD COUNTY, OHIO

SURVEY PLAT FOR:
BG CHURCH OF THE NAZARENE

OWNER INFORMATION

"A"

ANDREA M. RADER

OR VOL 3375 - PG 902

PN. B08-510-2200-01-010.000

"B"

STEVEN C. & ANDREA L. MOORE

OR VOL 2956 - PG 537

PN. B08-510-2200-01-011.000

"C"

MITCHELL ROAD VILLAGE, LLC

OR VOL 3062 - PG 485 (PARCEL 1)

29.27 AC. (PER TAX RECORD)

PN. B08-510-2200-00-036.501

3667
A
1193