

B6609
A
B1023

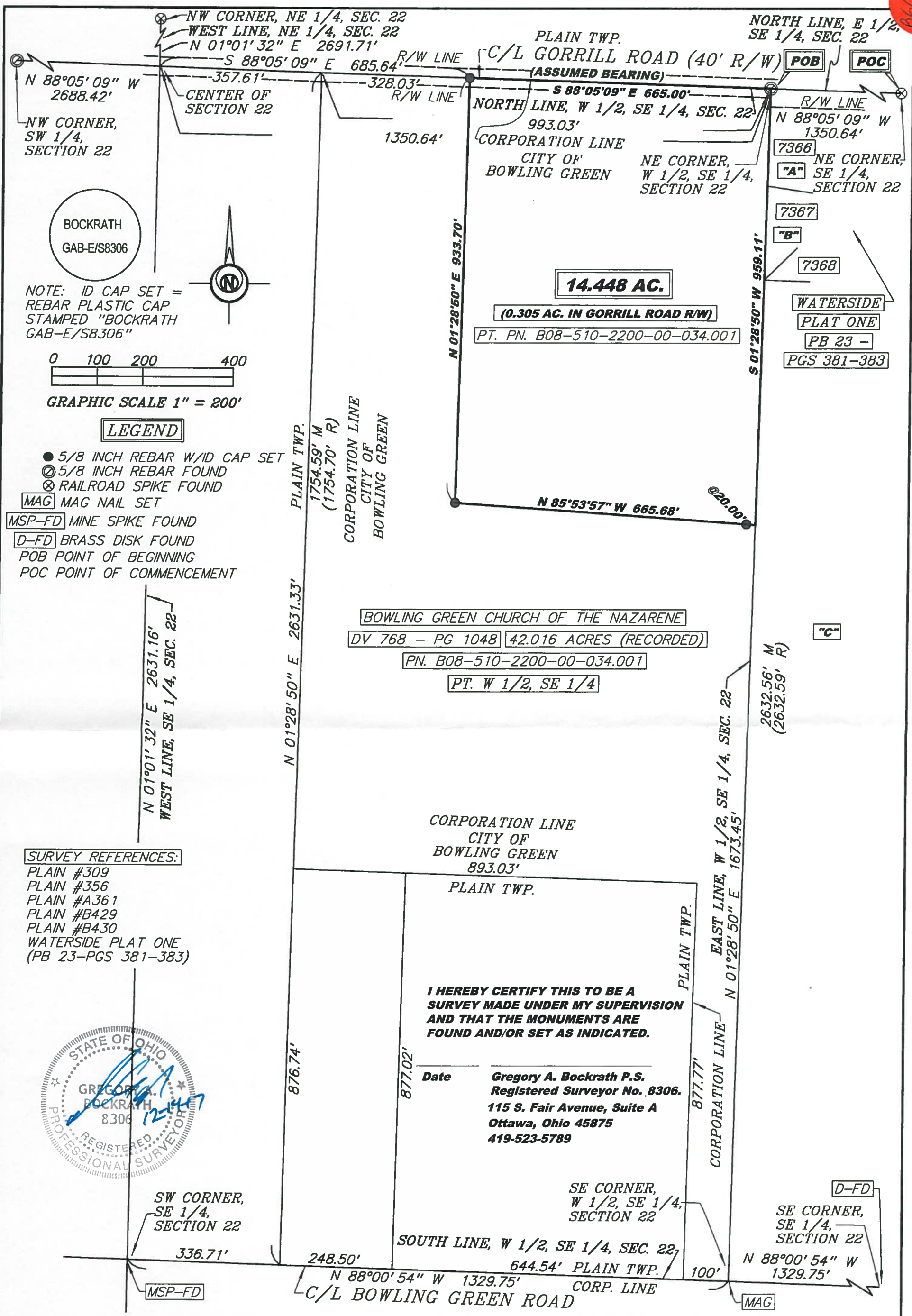

NOTE: ID CAP SET = REBAR PLASTIC CAP STAMPED "BOCKRATH GAB-E/S8306"

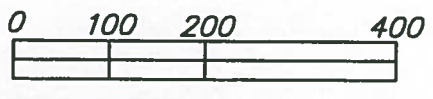

LEGEND

- 5/8 INCH REBAR W/ID CAP SET
- ⊙ 5/8 INCH REBAR FOUND
- ⊗ RAILROAD SPIKE FOUND
- [MAG] MAG NAIL SET
- [MSP-FD] MINE SPIKE FOUND
- [D-FD] BRASS DISK FOUND
- POB POINT OF BEGINNING
- POC POINT OF COMMENCEMENT

- SURVEY REFERENCES:**
- PLAIN #309
 - PLAIN #356
 - PLAIN #A361
 - PLAIN #B429
 - PLAIN #B430
 - WATERSIDE PLAT ONE (PB 23-PGS 381-383)



I HEREBY CERTIFY THIS TO BE A SURVEY MADE UNDER MY SUPERVISION AND THAT THE MONUMENTS ARE FOUND AND/OR SET AS INDICATED.

Date Gregory A. Bockrath P.S.
 Registered Surveyor No. 8306.
 115 S. Fair Avenue, Suite A
 Ottawa, Ohio 45875
 419-523-5789

THIS SURVEY WAS PERFORMED WITHOUT THE BENEFIT OF A TITLE EXAMINATION. BEYOND THE DEED DOCUMENTS CITED ON THE SURVEY DRAWING THERE MAY BE RECORDED OR UNRECORDED EASEMENTS AND/OR ENCUMBRANCES BENEFITING OR ENCUMBERING THE SURVEYED PROPERTY WHICH ARE NOT SHOWN ON THIS DRAWING.

Bockrath & Associates
 Engineering and Surveying, LLC
 115 S. Fair Avenue, Suite A - Ottawa - Ohio
 Phone: 419.523.5789
 FILENAME: 17-166_BG_BDL-12-12-17.scj DATE: 12/12/17

NOTE: SURVEY BEARINGS BASED ON OHIO NORTH ZONE STATE PLANE COORDINATES OBTAINED FROM THE OHIO DOT VRS NETWORK

SURVEY PLAT FOR: BG CHURCH OF NAZARENE
 PART OF THE W 1/2 OF THE SE 1/4 OF SECTION 22, T5N - R10E, CITY OF BOWLING GREEN, WOOD COUNTY, OHIO

B6609
A
B1023

OWNER INFORMATION

"A"

ANDREA M. RADER

OR VOL 3375 - PG 902

PN. B08-510-2200-01-010.000

"B"

STEVEN C. & ANDREA L. MOORE

OR VOL 2956 - PG 537

PN. B08-510-2200-01-011.000

"C"

MITCHELL ROAD VILLAGE, LLC

OR VOL 3062 - PG 485 (PARCEL 1)

29.27 AC. (PER TAX RECORD)

PN. B08-510-2200-00-036.501

FILENAME: 17-166_BG_BDL-12-12-17.scj DATE: 12/12/17

SURVEY PLAT FOR:

BG CHURCH OF NAZARENE

PART OF THE W 1/2 OF THE SE 1/4
OF SECTION 22, T5N - R10E,
CITY OF BOWLING GREEN,
WOOD COUNTY, OHIO

Bockrath &

Associates
Engineering and Surveying, LLC
115 S. Fair Avenue, Suite A - Ottawa - Ohio
Phone: 419.523.5789