

B6 Cap
A
1204

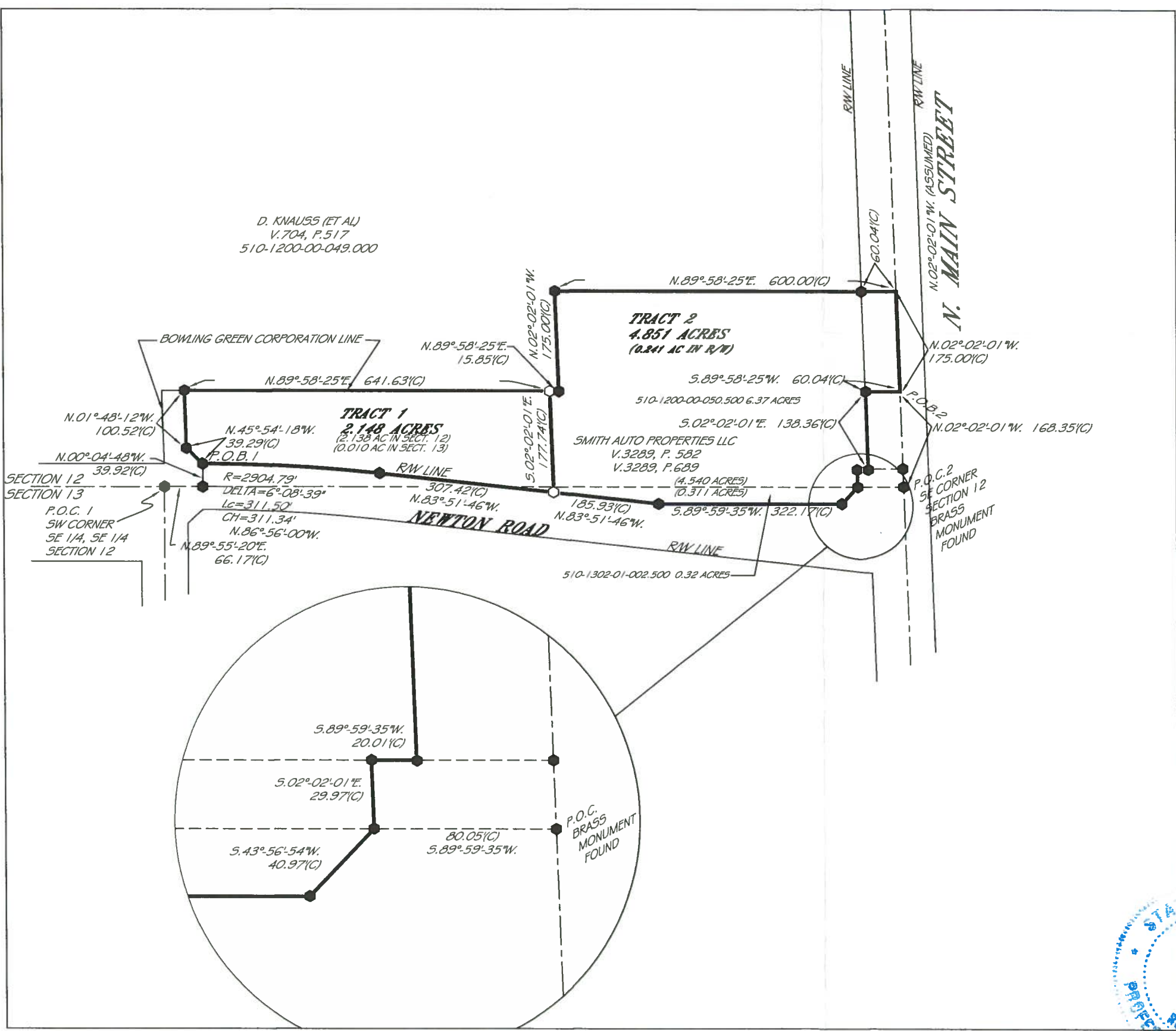

- LEGEND**
- ⊙ = MAG-NAIL SET
 - = NAIL FOUND
 - = 5/8" IRON PIN SET WITH CAP WITH "PERRY SURVEYING 7839" INSCRIBED
 - = 5/8" IRON PIN FOUND
 - = IRON PIPE FOUND
 - ⊕ = RAILROAD SPIKE FOUND
 - ▲ = STONE FOUND
 - ⊠ = MONUMENT BOX FOUND
 - (D) = DEED
 - (P) = PLAT
 - (C) = CALCULATED
 - (M) = MEASURED

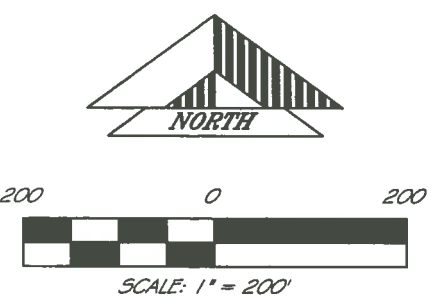

PRIOR DEED REFERENCES:
VOL. 3289, PG. 582
VOL. 3289, PG. 689

PRIOR SURVEY REFERENCES:
DEDICATION PLAT OF
NEWTON ROAD, 5196

PERRY SURVEYING LLC
"Outstanding in Our Field... And Yours!"

312 N. MAIN STREET
FINLAY, OHIO 45940
PH: 419-423-3856 FAX: 419-423-6784

PLAT OF A SURVEY FOR
A. SMITH SITE
IN THE SE 1/4 OF SECTION 12, AND THE
NE 1/4 OF SECTION 13, T.5N., R.10E.,
PLAIN TOWNSHIP, CITY OF BOWLING GREEN,
WOOD COUNTY, OHIO

REVISIONS	DATE	BY

SCALE 1"=200'

DATE 12-30-2019

DWG BY CCP

JOB NUMBER
5-082-19

THIS PLAT IS OF AN ACTUAL SURVEY PERFORMED BY PERRY SURVEYING 02-30-19. A TITLE SEARCH WAS NOT PERFORMED ON THIS PARCEL TO DO THE FIELD WORK.

CRAIG C. PERRY
7839
REGISTERED PROFESSIONAL SURVEYOR

CRAIG PERRY P.S. #7839

B6 Cap
A