

PERSONNEL  
Stone  
Dunn  
Michaluk  
Curtis  
Breanan

TITLE  
Notes  
H.C.  
A  
P.C.  
PI

COUNTY Wood SHEET NO. 1-A  
 S.R. 105 DATE 29 Aug, 72  
 SECTION 22 WEATHER Warm  
 TWP CENTER TEMP. 79°  
 RANGE 11-E JOB NO. \_\_\_\_\_  
 TOWN 5-N

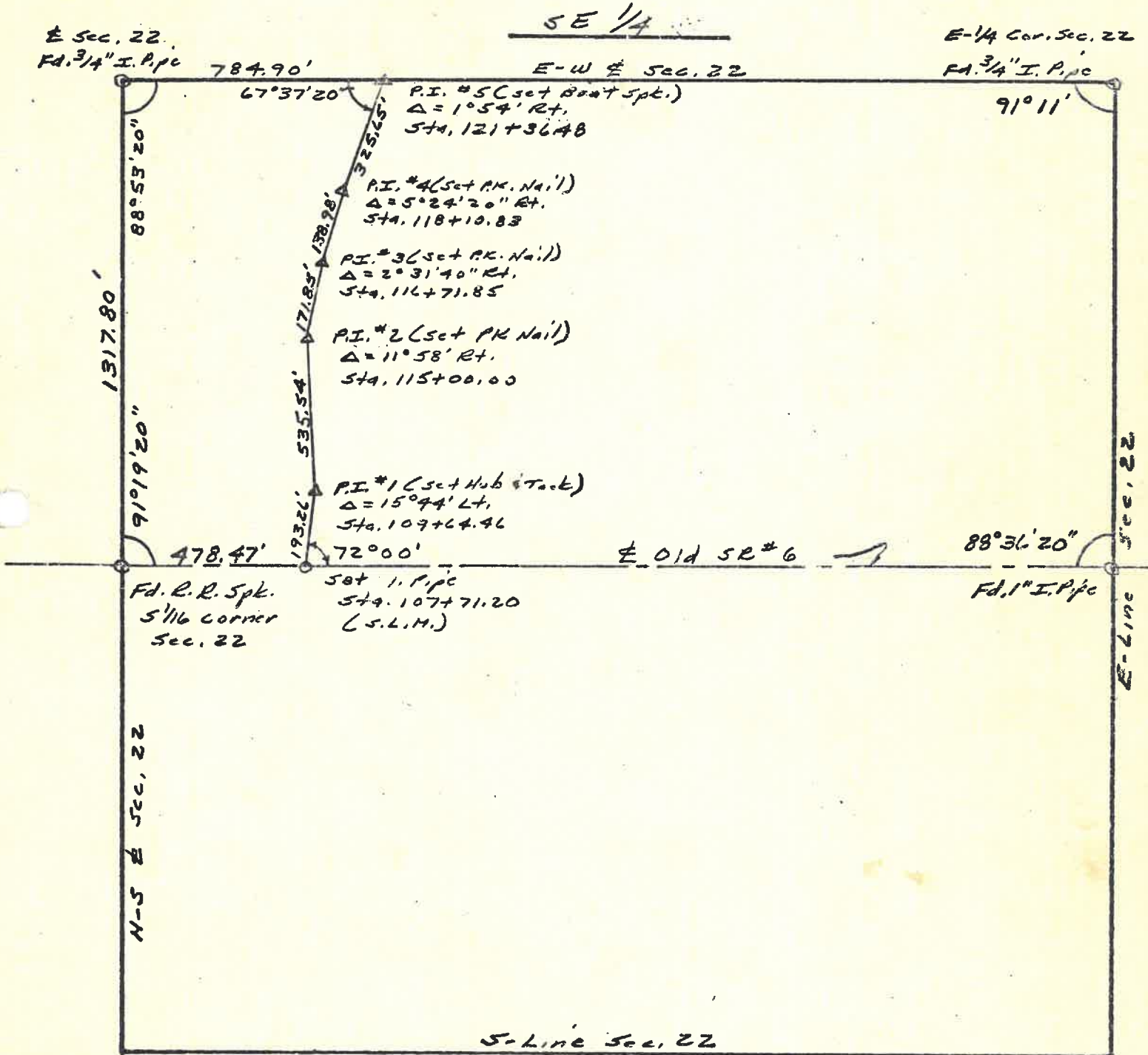

PERSONNEL	TITLE	COUNTY	SHEET NO.
Stone	Notes	Wood	2-A
Michalak	PI	S.R. 105	DATE 29 Aug 72
Denno	H.C.	SECTION 22	WEATHER Clear
Curtis	P.C.	TWP Center	TEMP. 80°
Brannon	PI	RANGE 11-E	JOB NO.
		TOWN 5-N	

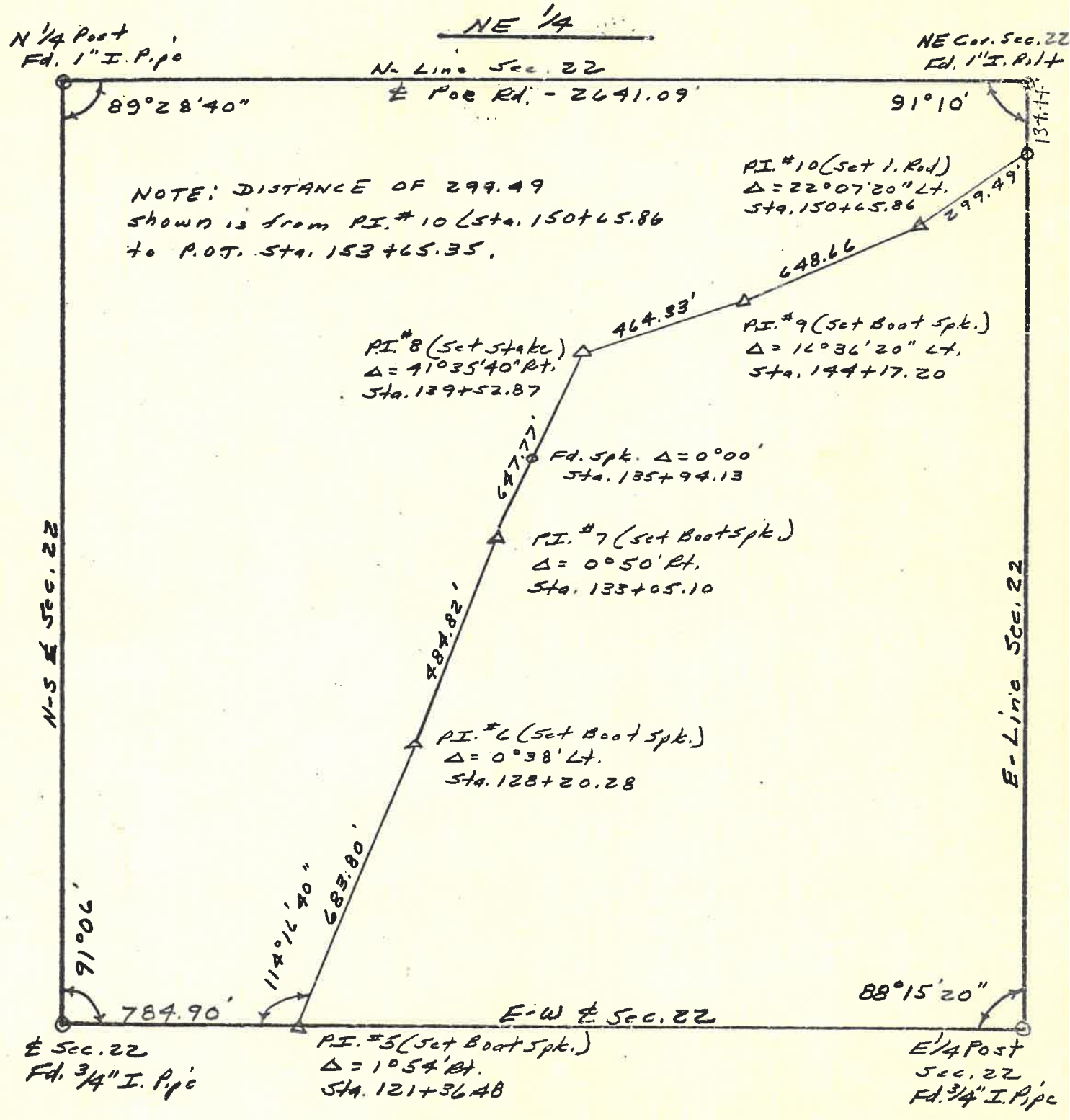

PERSONNEL  
Stone  
Drano  
Curtis  
Michalab

TITLE  
Notes  
H.C.  
P.C.  
T

COUNTY Wood SHEET NO. 3-A  
 S.R. # 105 DATE 22 Sept. 72  
 SECTION 23 WEATHER Cool  
 TWP Center TEMP. 60°  
 RANGE 11-E JOB NO. \_\_\_\_\_  
 TOWN 5-N

Fd. 1.0014  
 NE Cor. Sec. 22 =  
 NW Cor. Sec. 23

NW 1/4  
 S-Line Sec. 14

N 1/4 Post Sec. 23  
 Fd. Stone

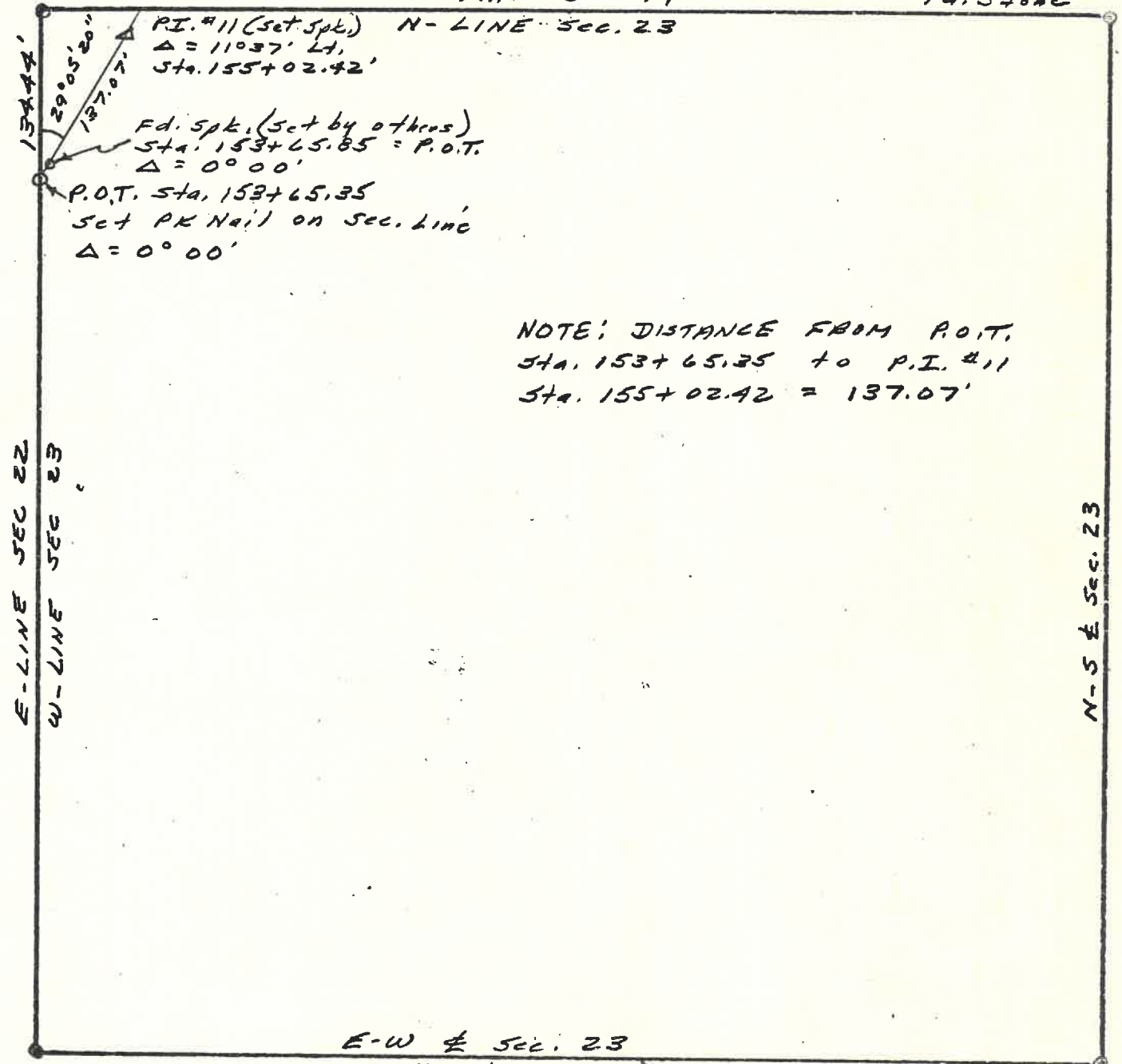

NOTE: DISTANCE FROM P.O.T.  
 STA. 153+65.35 TO P.I. #11  
 STA. 155+02.42 = 137.07'

W 1/4 Post Sec. 23  
 Fd. 3/4" I. Pipe

E-W Sec. 23  
 E Housekeeper Rd. }

E Sec. 23  
 Fd. 1" I. Pin

PERSONNEL	TITLE
Stone	Notes
Michalak	T
Danno	H.C.
Curtis	P.C.

COUNTY Wood SHEET NO. 7-A  
 S.R. #105 DATE 17 Oct, 72  
 SECTION 14 WEATHER Cool  
 TWP WEBSTER TEMP. 39°  
 RANGE 11-E JOB NO.    
 TOWN 5-N

SW 1/4

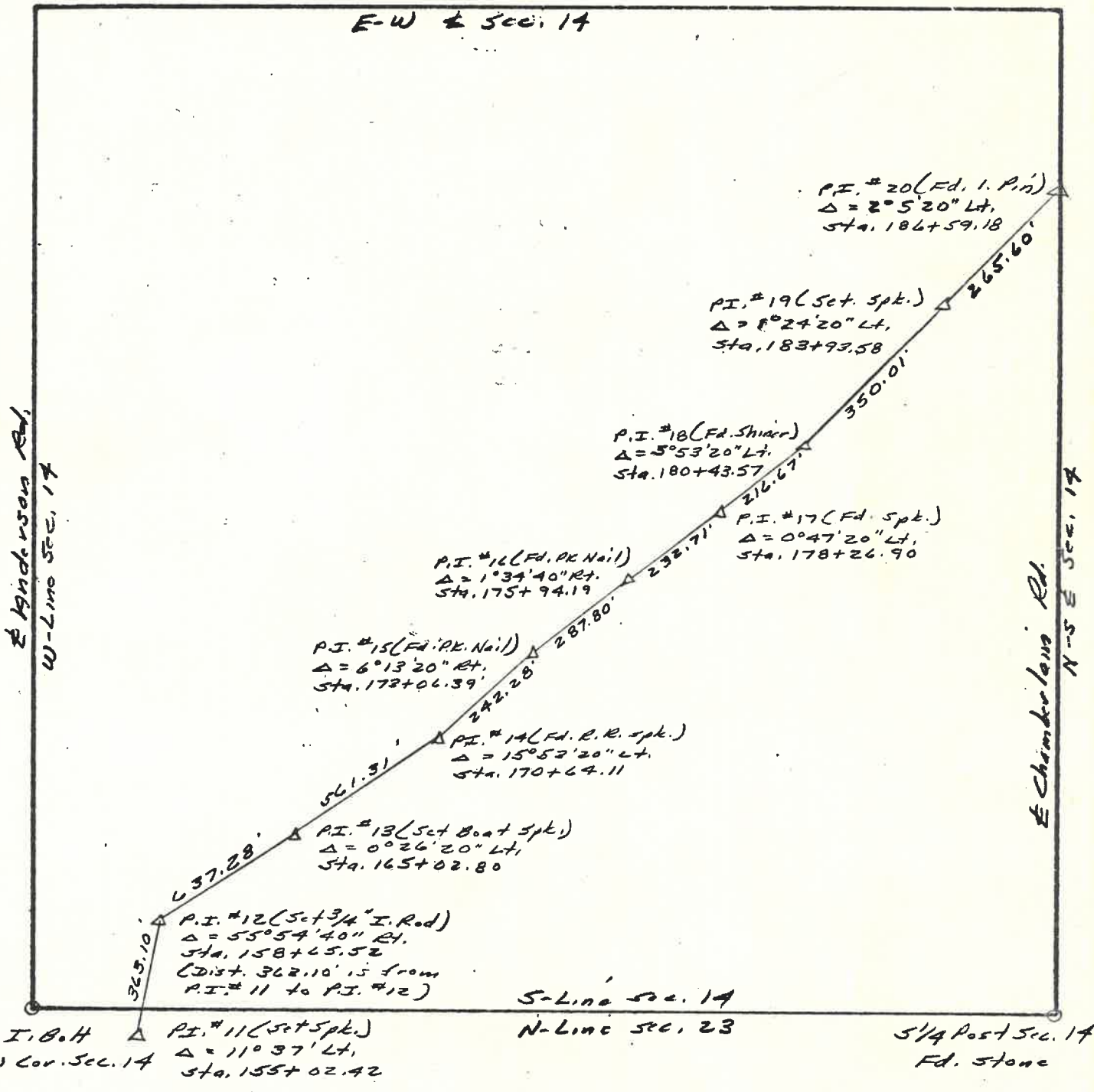

PERSONNEL
<u>I. Stone</u>
<u>W. Deane</u>
<u>R. Michalak</u>
<u>D. Curtis</u>

TITLE
<u>Notes</u>
<u>H.C.</u>
<u>T</u>
<u>R.C.</u>

COUNTY	<u>Wood</u>	SHEET NO.	<u>5-A</u>
S.R.	<u>105</u>	DATE	<u>30 Oct. 72</u>
SECTION	<u>14</u>	WEATHER	<u>Cool</u>
TWP	<u>WEBSTER</u>	TEMP.	<u>37°</u>
RANGE	<u>11-E</u>	JOB NO.	
TOWN	<u>5-N</u>		

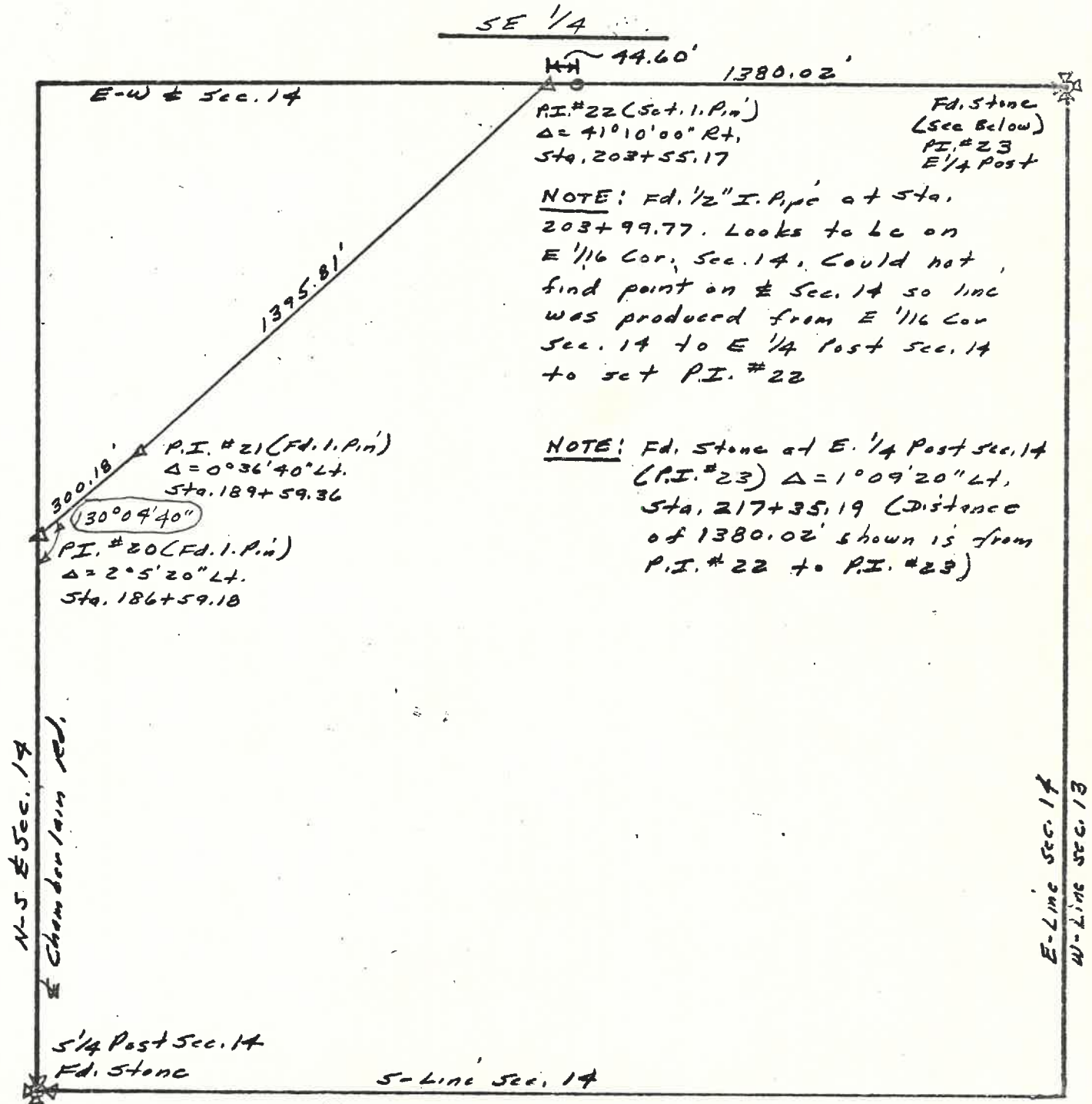

PERSONNEL	TITLE
<u>I. Stone</u>	<u>Notes</u>
<u>W. Dene</u>	<u>H.C.</u>
<u>R. Michalak</u>	<u>T</u>
<u>D. Curtis</u>	<u>R.C.</u>

COUNTY	<u>Wood</u>	SHEET NO.	<u>6-A</u>
S.R.	<u>105</u>	DATE	<u>30 Oct. 72</u>
SECTION	<u>13</u>	WEATHER	<u>Cool</u>
TWP	<u>WEBSTER</u>	TEMP.	<u>58°</u>
RANGE	<u>11-E</u>	JOB NO.	
TOWN	<u>5-N</u>		

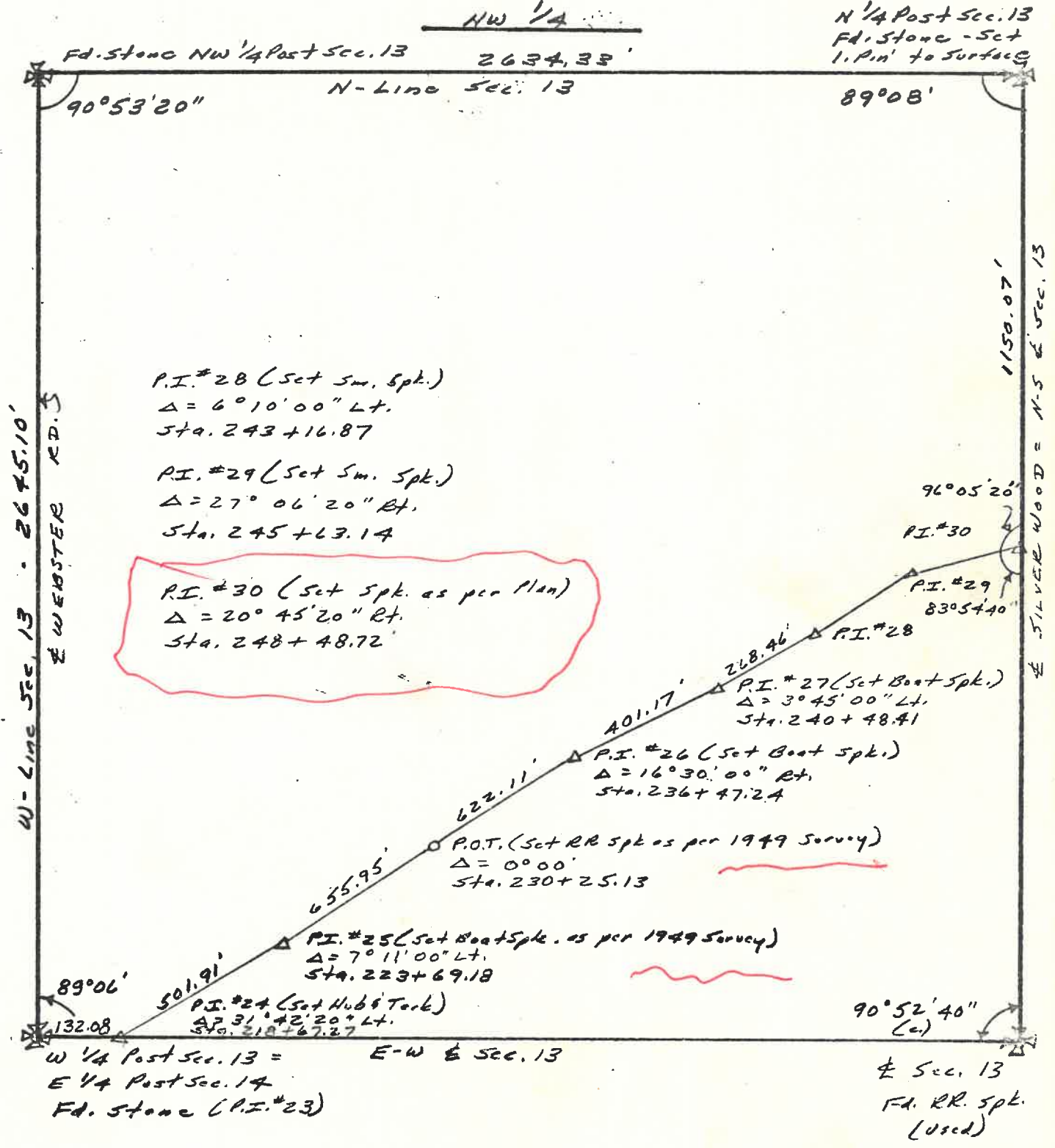

<b>PERSONNEL</b>	<b>TITLE</b>	<b>COUNTY</b> <u>Wood</u>	<b>SHEET NO.</b> <u>7-A</u>
<u>I. Stone</u>	_____	<b>S.R.</b> <u># 105</u>	<b>DATE</b> <u>10 Sept. 73</u>
<u>R. Michalak</u>	_____	<b>SECTION</b> <u>13</u>	<b>WEATHER</b> <u>Fair</u>
<u>W. Drano</u>	_____	<b>TWP</b> <u>Webster</u>	<b>TEMP.</b> <u>72°</u>
<u>D. Curtis</u>	_____	<b>RANGE</b> <u>11-E</u>	<b>JOB NO.</b> _____
_____	_____	<b>TOWN</b> <u>5-N</u>	

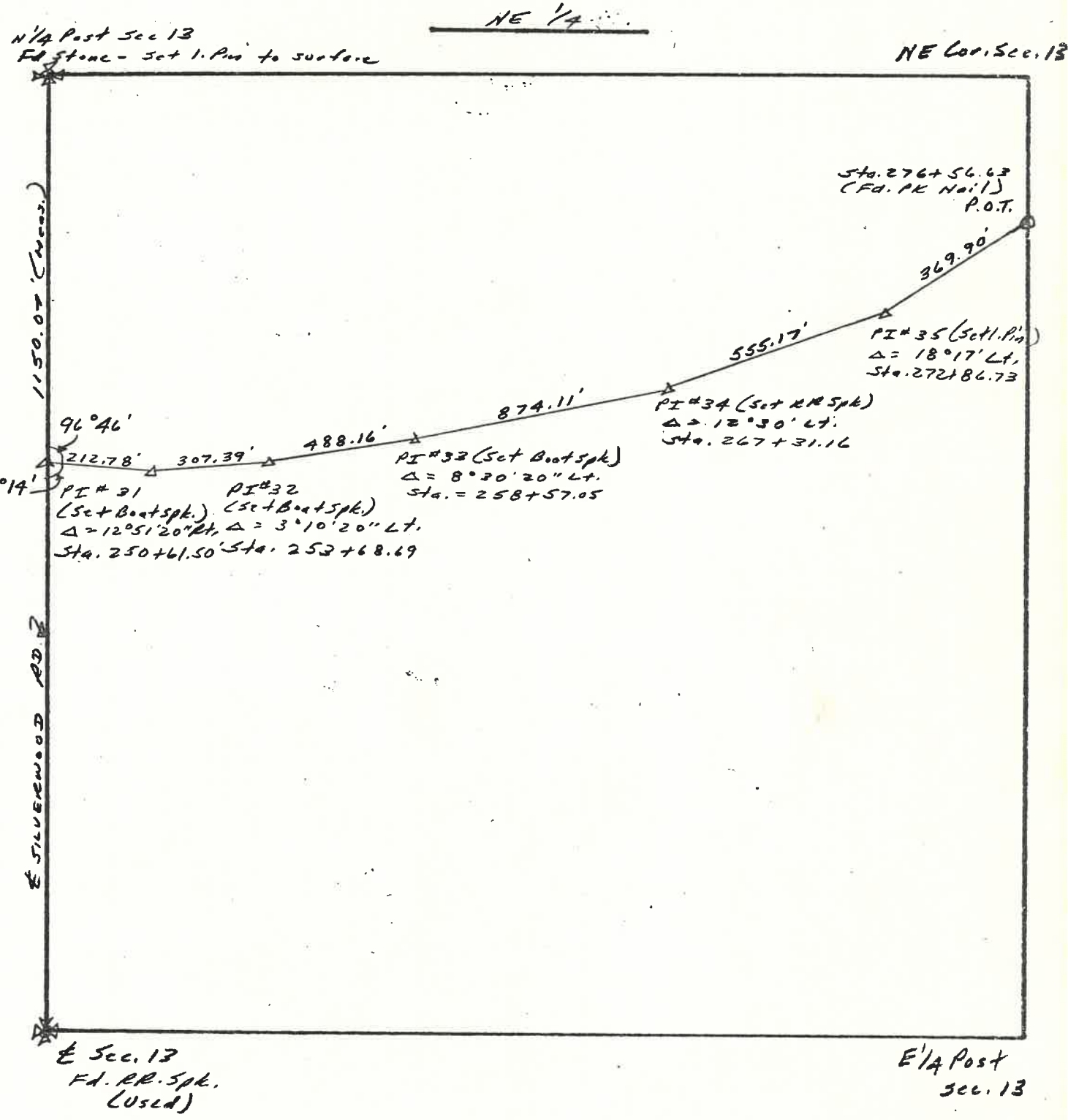

PERSONNEL	TITLE
<u>I. Stone</u>	<u>                    </u>
<u>R. Michalak</u>	<u>                    </u>
<u>W. Deane</u>	<u>                    </u>
<u>D. Curtis</u>	<u>                    </u>
<u>                    </u>	<u>                    </u>
<u>                    </u>	<u>                    </u>

COUNTY <u>Wood</u>	SHEET NO. <u>8-A</u>
S.R. <u>#105</u>	DATE <u>10 Sept. 73</u>
SECTION <u>18</u>	WEATHER <u>Fair</u>
TWP <u>Webster</u>	TEMP. <u>72°</u>
RANGE <u>12-E</u>	JOB NO. <u>                    </u>
TOWN <u>5-N</u>	

NW Cor Sec. 18

NW 1/4

N 1/4 Post Sec. 18

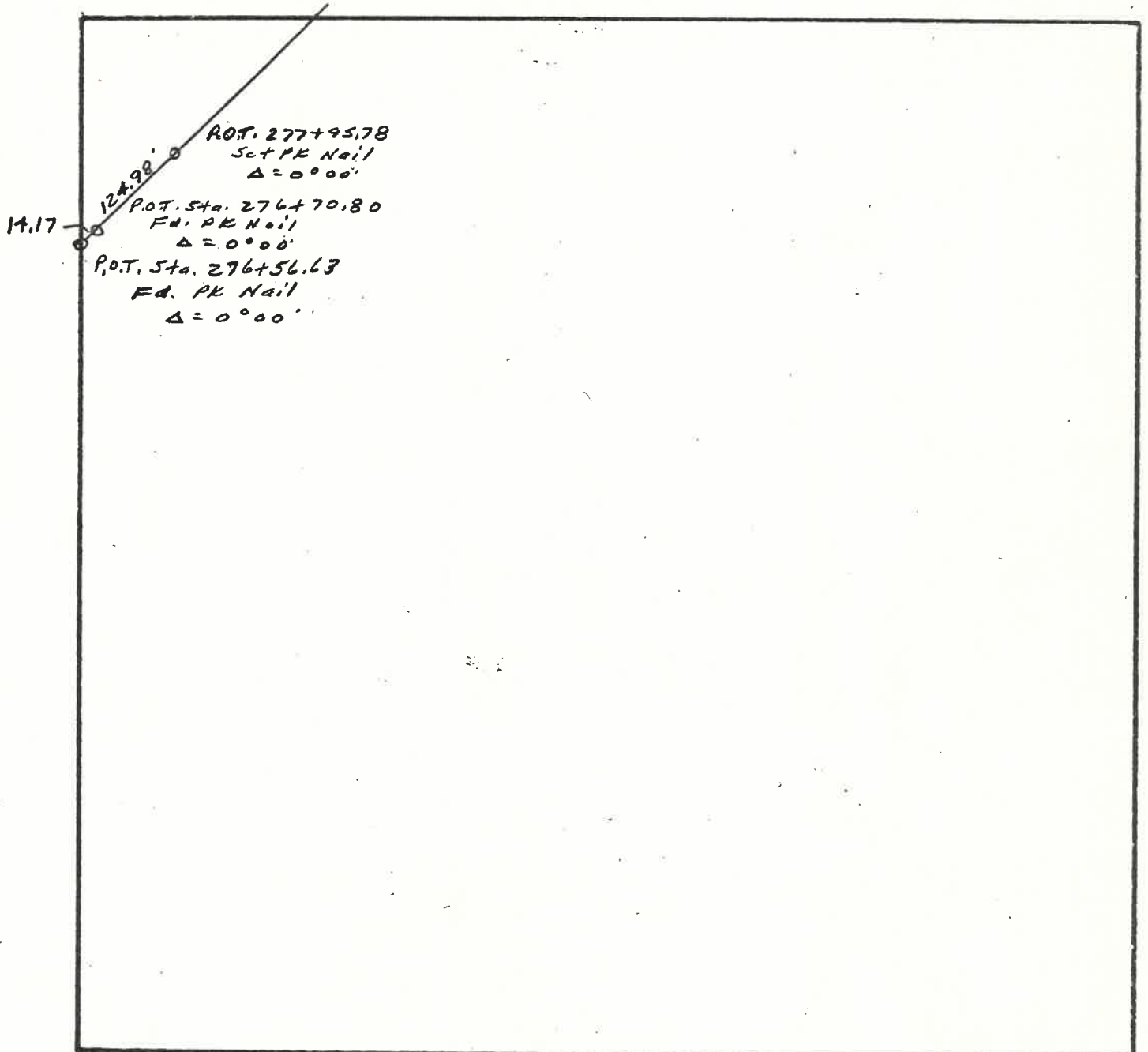

W 1/4 Post  
Sec. 18

E Sec. 18



PERSONNEL	TITLE	COUNTY	SHEET NO.
I. Stone		Wood	9-A
R. Michalek		S.R. 105	DATE 29 Oct. 73
W. Demko		SECTION 7	WEATHER Clear
D. Curtis		TWP Webster	TEMP. 44°
		RANGE 12-E	JOB NO.
		TOWN S-N	

W 1/4 Post Sec. 7  
Ed. Stone

SW 1/4

Ed. Stone  
& Sec. 7

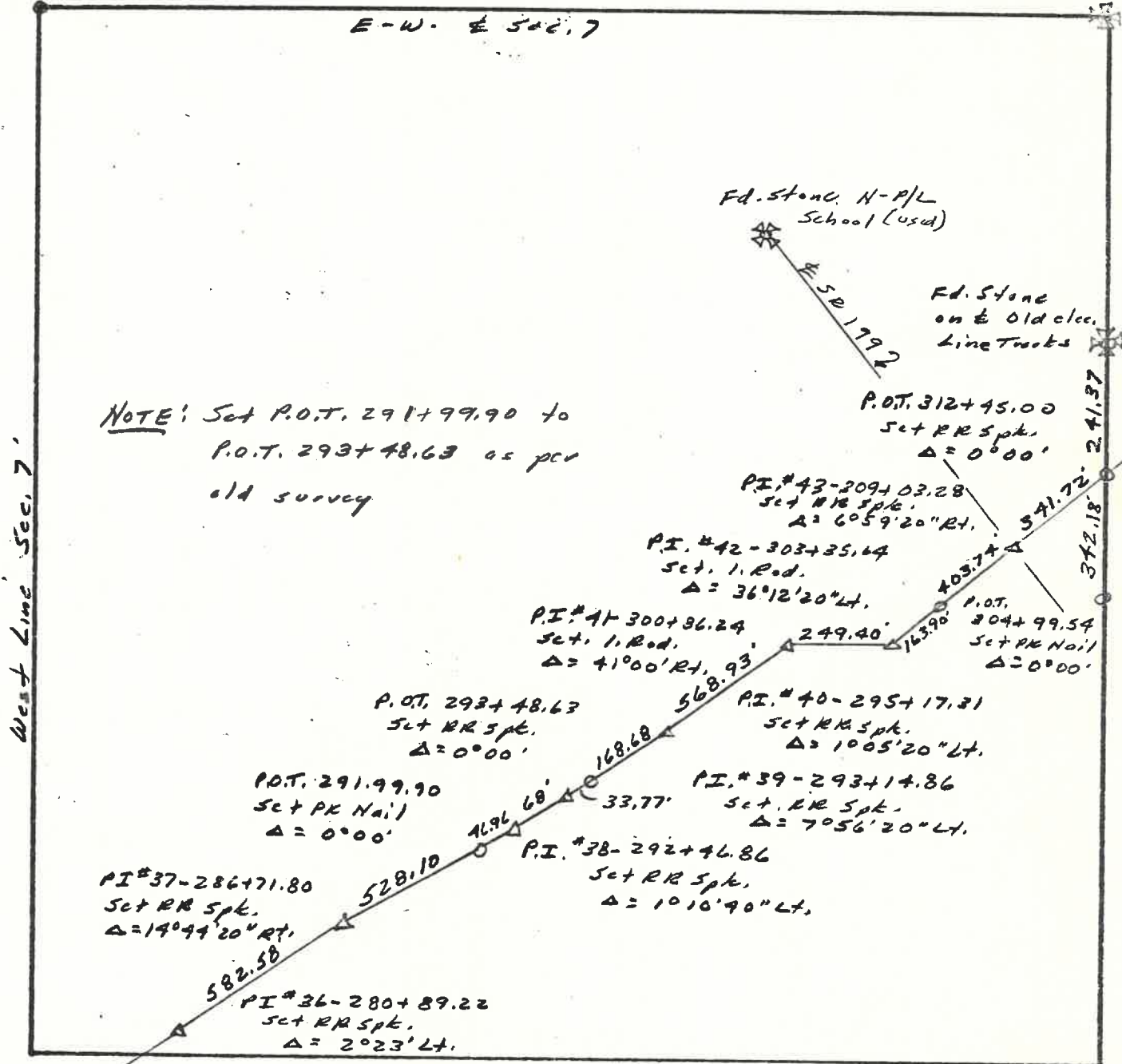

West Line Sec. 7

SW cor Sec. 7

S. 1/4 Post Sec. 7

PERSONNEL	TITLE	PERSONNEL	TITLE
Stone			
Denno			
Michalak			
Curtis			

COUNTY Wood DATE 13 March 74  
 S. R. 105 WEATHER Cool  
 SEC. Webster Twp. TEMP. 32°

DESCRIPTION Alignment - Section Lines JOB NO. 02999(0)  
 LEFT CENTER LINE RIGHT

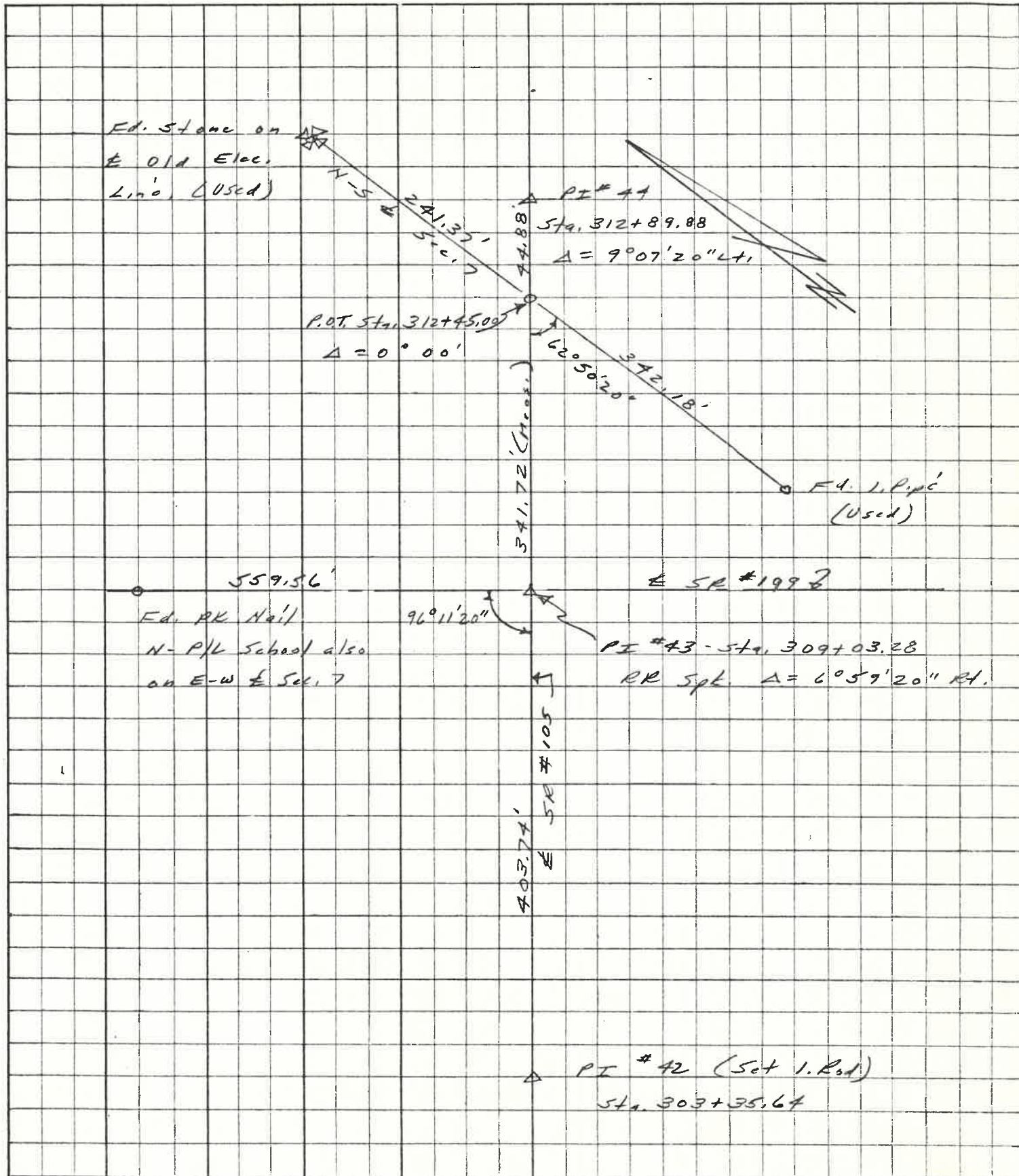

PERSONNEL	TITLE
Stone	Notes
Michalak	T
Denna	H.C.
Curtis	R.C.

COUNTY Wood SHEET NO. 10-A  
 S.R. #105 DATE 29 Oct. 73  
 SECTION 7 WEATHER Rain  
 TWP Webster TEMP. 47°  
 RANGE 12-E JOB NO. \_\_\_\_\_  
 TOWN 5-N

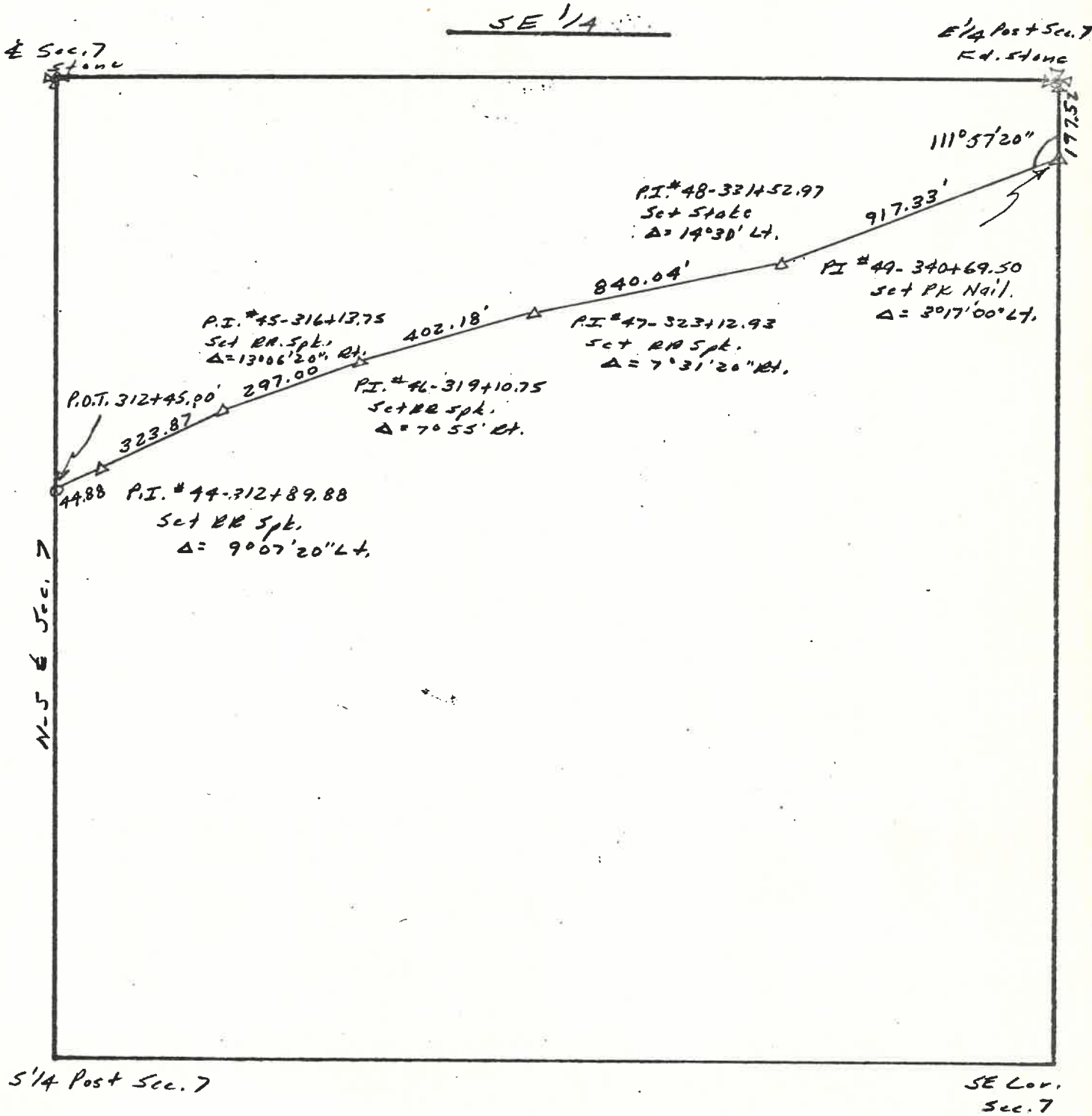

PERSONNEL	TITLE
<u>L. Stone</u>	<u>                    </u>
<u>D. Michalak</u>	<u>                    </u>
<u>W. Danna</u>	<u>                    </u>
<u>D. Curtis</u>	<u>                    </u>
<u>                    </u>	<u>                    </u>
<u>                    </u>	<u>                    </u>

COUNTY Wood SHEET NO. 11-A  
 S.R. #105 DATE 29 Oct. 73  
 SECTION 8 WEATHER Rain  
 TWP Webster TEMP. 47°  
 RANGE 12-E JOB NO.                       
 TOWN 5-N

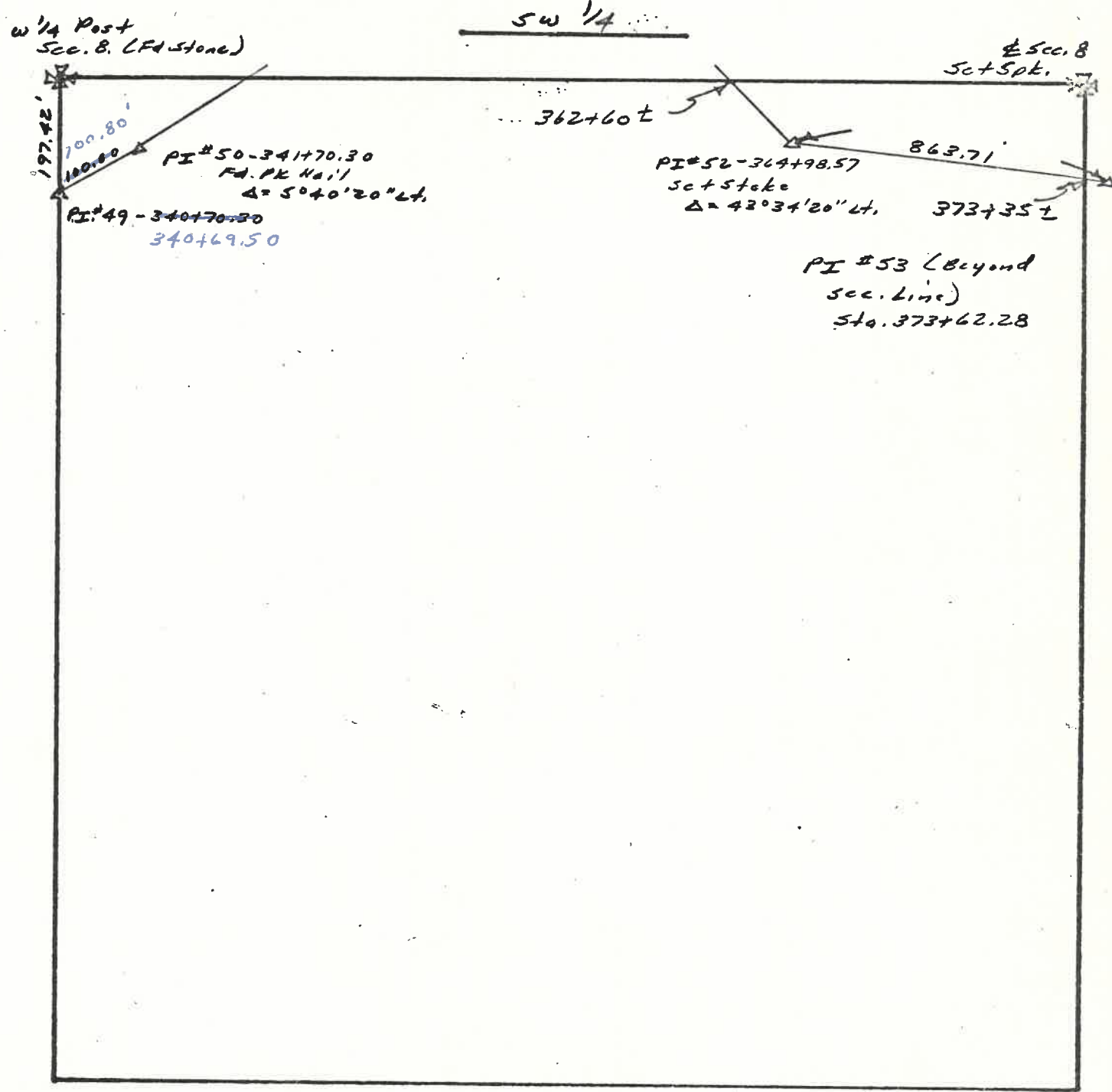

SW Cor.  
Sec. 8

S 1/4 Post  
Sec. 8

PERSONNEL	TITLE	COUNTY	SHEET NO.
Stone		Wood	12-A
Michalek		S.R. 105	DATE 29 Oct. 73
Dennis		SECTION 8	WEATHER Clear
Curtis		TWP Webster	TEMP. 47°
		RANGE 12-E	JOB NO.
		TOWN 5-N	

NW Cor. Sec. 8

NW 1/4

N 1/4 Post  
Sec. 8

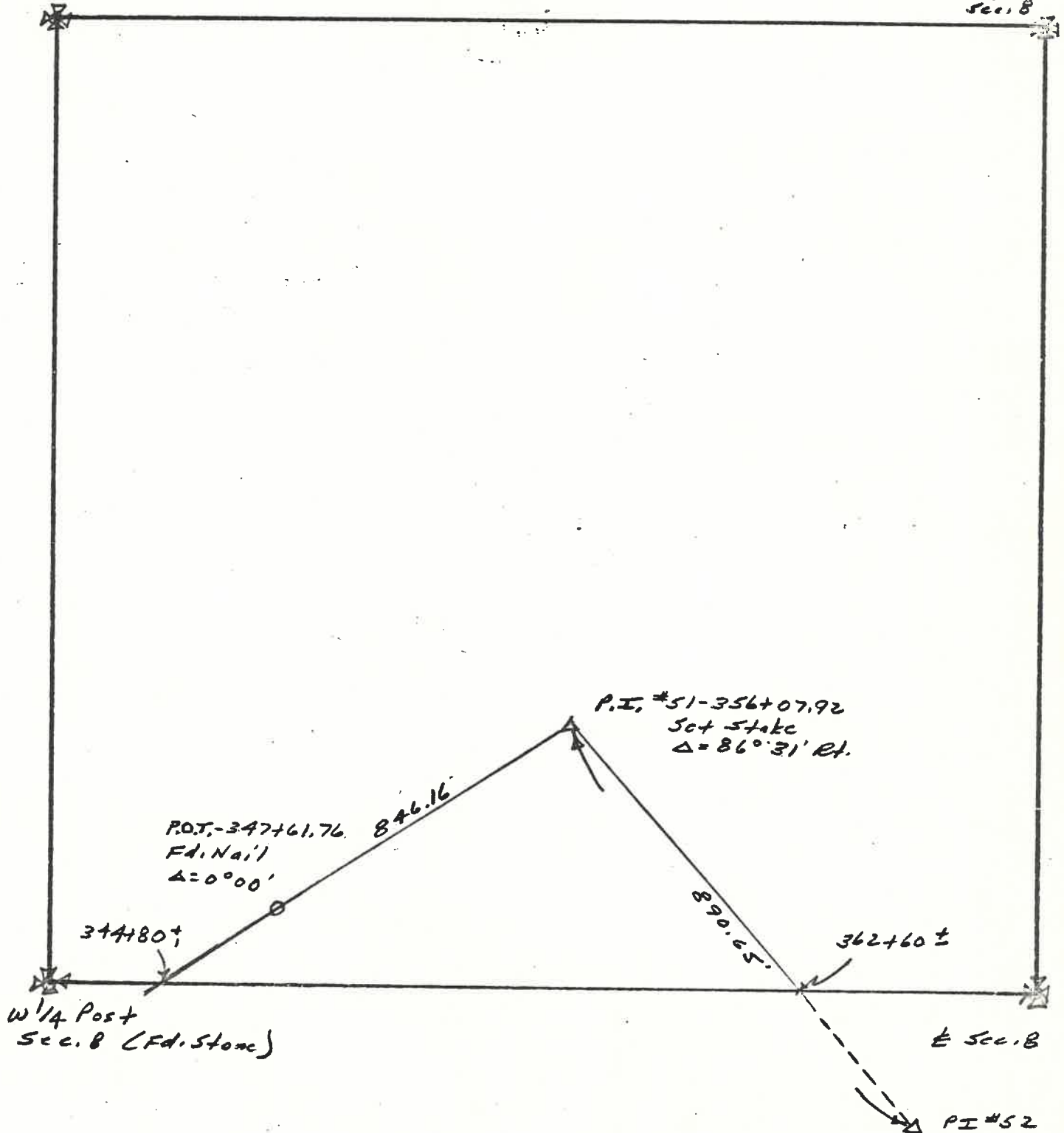

<b>PERSONNEL</b>	<b>TITLE</b>	<b>COUNTY</b> <u>Wood</u>	<b>SHEET NO.</b> <u>13-A</u>
<u>L. Stone</u>	_____	<b>S.R.</b> <u>105</u>	<b>DATE</b> <u>29 Oct. 73</u>
<u>R. Michalala</u>	_____	<b>SECTION</b> <u>8</u>	<b>WEATHER</b> <u>Rain</u>
<u>W. Danna</u>	_____	<b>TWP</b> <u>Webster</u>	<b>TEMP.</b> <u>48°</u>
<u>D. Curtis</u>	_____	<b>RANGE</b> _____	<b>JOB NO.</b> _____
_____	_____	<b>TOWN</b> _____	

Sec. 8

SE 1/4

E 1/4 Post  
Sec. 8

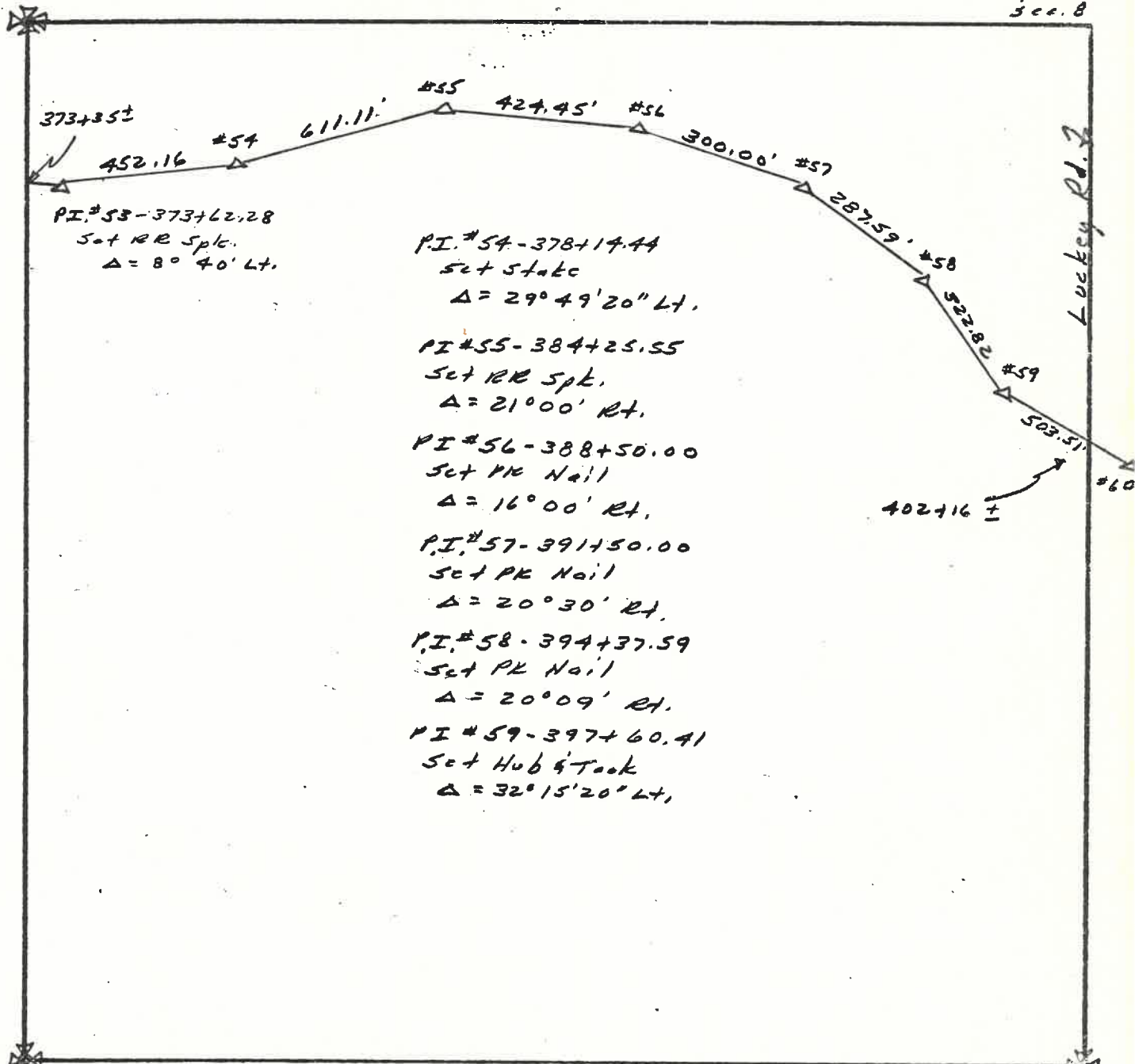

P.I. #53-373+62.28  
Set RR Spk.  
 $\Delta = 8^{\circ} 40' \text{ Lt.}$

P.I. #54-378+17.44  
Set Stake  
 $\Delta = 29^{\circ} 49' 20'' \text{ Lt.}$

P.I. #55-384+25.55  
Set RR Spk.  
 $\Delta = 21^{\circ} 00' \text{ Rt.}$

P.I. #56-388+50.00  
Set PK Nail  
 $\Delta = 16^{\circ} 00' \text{ Rt.}$

P.I. #57-391+50.00  
Set PK Nail  
 $\Delta = 20^{\circ} 30' \text{ Rt.}$

P.I. #58-394+37.59  
Set PK Nail  
 $\Delta = 20^{\circ} 09' \text{ Rt.}$

P.I. #59-397+60.41  
Set Hub & Tack  
 $\Delta = 32^{\circ} 15' 20'' \text{ Lt.}$

S 1/4 Post  
Sec. 8

SE Cor. Sec. 8

PERSONNEL	TITLE	COUNTY	SHEET NO.
Stone		Wood	14-A
Michalaka		S.R. 105	DATE 30 Oct. 73
Danna		SECTION 9	WEATHER Rain
Curtis		TWP Freedom	TEMP. 47°
		RANGE 12-E	JOB NO.
		TOWN 5-N	

W 1/4 Post Sec. 9

SW 1/4

E Sec. 9

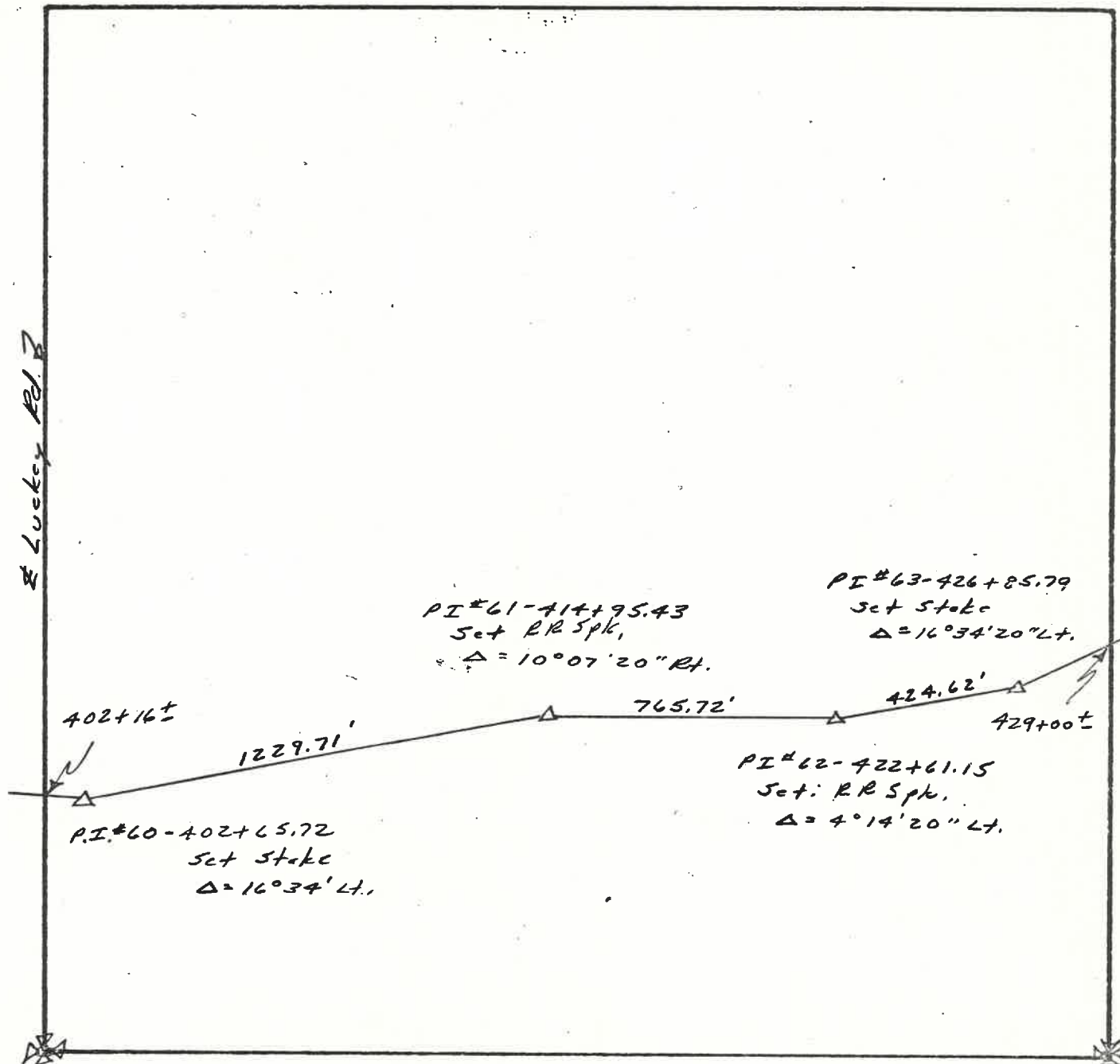

SW Cor. Sec. 9

SE 1/4 Post Sec. 9

PERSONNEL	TITLE	COUNTY	WOOD	SHEET NO.	15-A
Stone		S.R.	105	DATE	30 Oct. 73
Michalak		SECTION	9	WEATHER	Rain
Dennis		TWP	Freedom	TEMP.	47°
Curtis		RANGE	12-E	JOB NO.	
		TOWN	5-N		

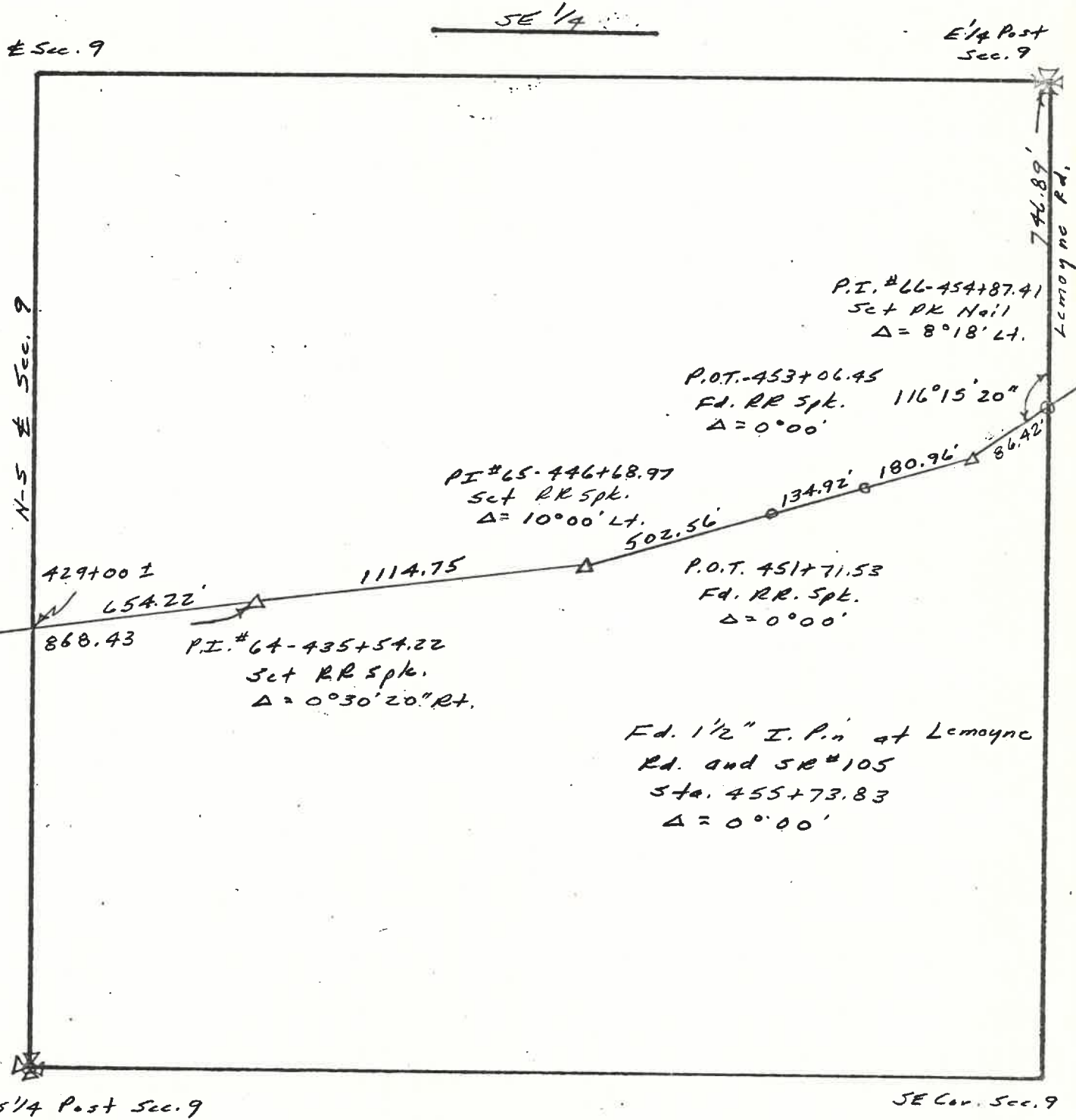



PERSONNEL	TITLE	COUNTY	SHEET NO.
Stone		Wood	16-A
Michalak		S.R. 105	DATE 30 Oct 73
Dennis		SECTION 10	WEATHER Rain
Curtis		TWP Freedom	TEMP. 47°
		RANGE 12-E	JOB NO.
		TOWN 5-N	

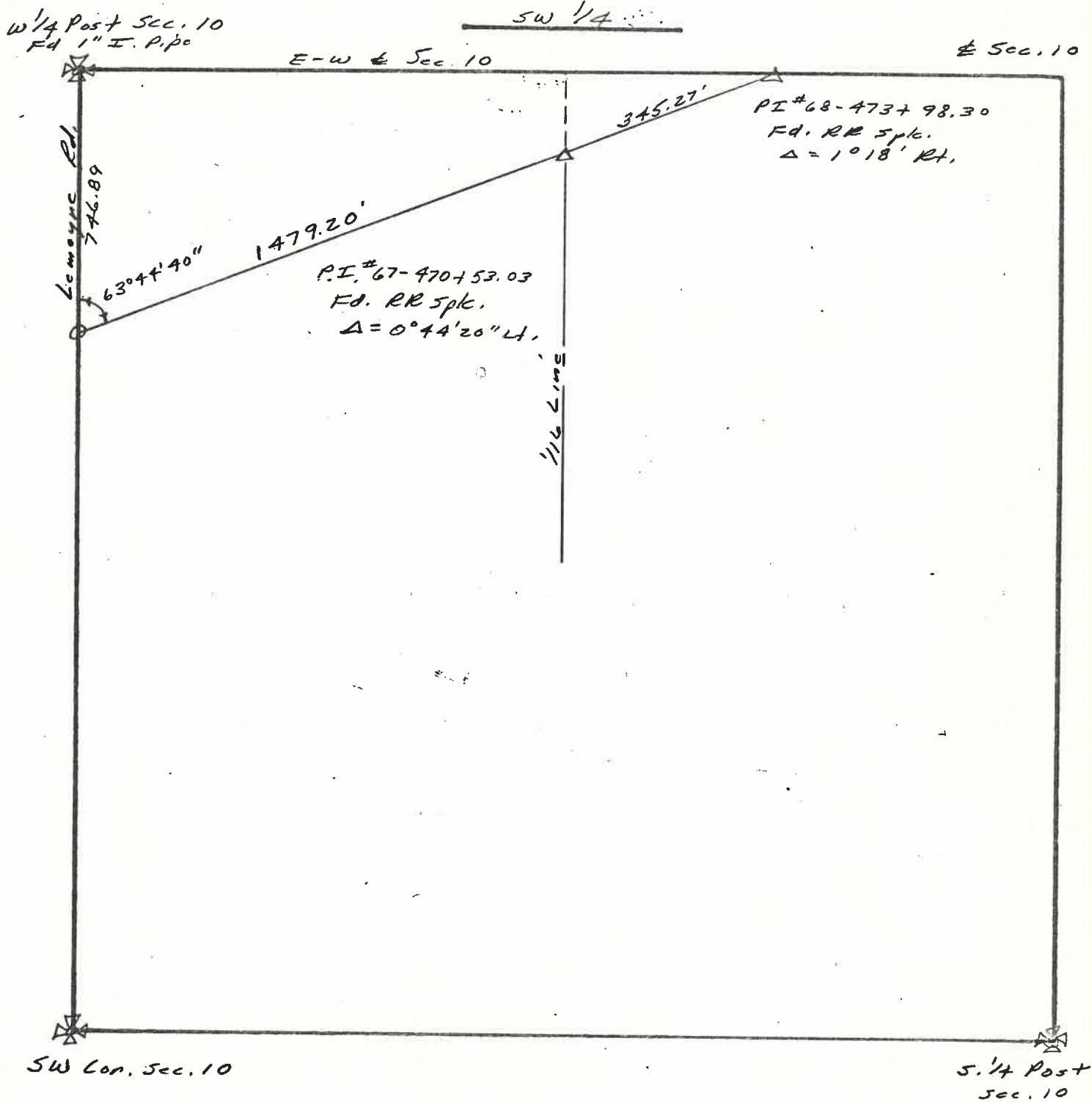

PERSONNEL	TITLE	COUNTY	SHEET NO.
Stone		Wood	17-A
Michalak		S.R. 105	DATE 30 Oct. 78
Dennis		SECTION 10	WEATHER Rain
Curtis		TWP Freedom	TEMP. 48°
		RANGE 12-E	JOB NO.
		TOWN 5-N	

NW Cor. Sec. 10

NW 1/4

N 1/4 Post  
Sec. 10

W-Line Sec. 10 - Lemoyne Rd.

N-Line Sec. 10 Recs Rd.

Hickory St.

P.I. #70-485+22.26  
Ft. Mon. Box  
 $\Delta = 15^{\circ}12' Lt.$   
& Hickory St.

P.I. #69-484+33.20  
Set PK Nail on E RR  
as per 192?  
 $\Delta = 4^{\circ}53'20" Lt.$

PI #68-473+98.30  
Ft. RR Spk.  
 $\Delta = 1^{\circ}18' Rt.$

P.O.T. Sta. 480+94.12  
Ft. PK Nail  
 $\Delta = 0^{\circ}00'$

PI #70  
89.06'

695.82'

339.08

Penn-Central RR

W 1/4 Post  
Sec. 10

E Sec. 10

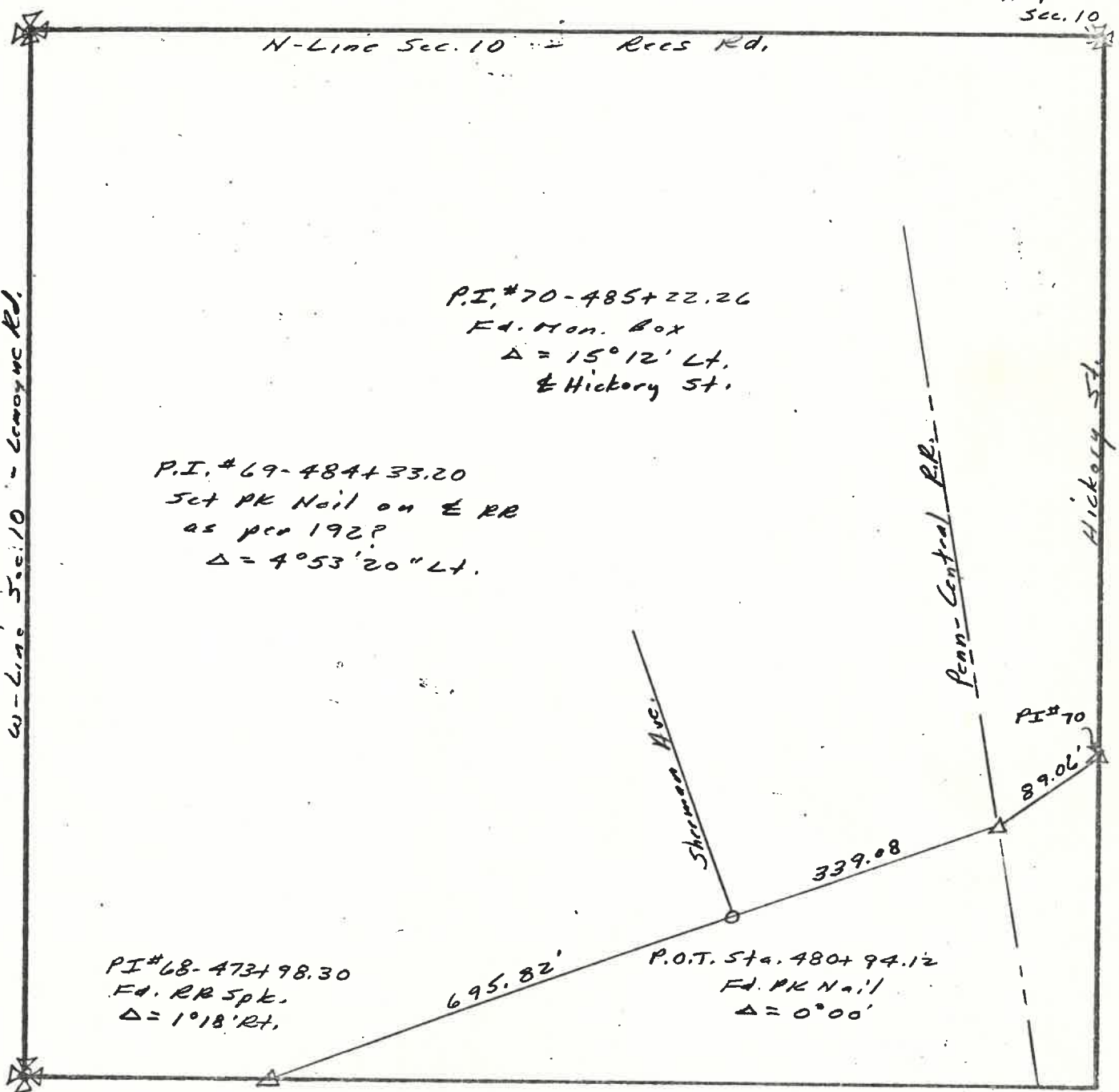

PERSONNEL	TITLE	PERSONNEL	TITLE
Denno			
Michalak			
Curtis			

COUNTY Wood DATE Mar. 20, '74  
 S. R. 105 WEATHER Mild  
 SEC. \_\_\_\_\_ TEMP. 37°

DESCRIPTION Alignment LEFT CENTER LINE RIGHT JOB NO. \_\_\_\_\_

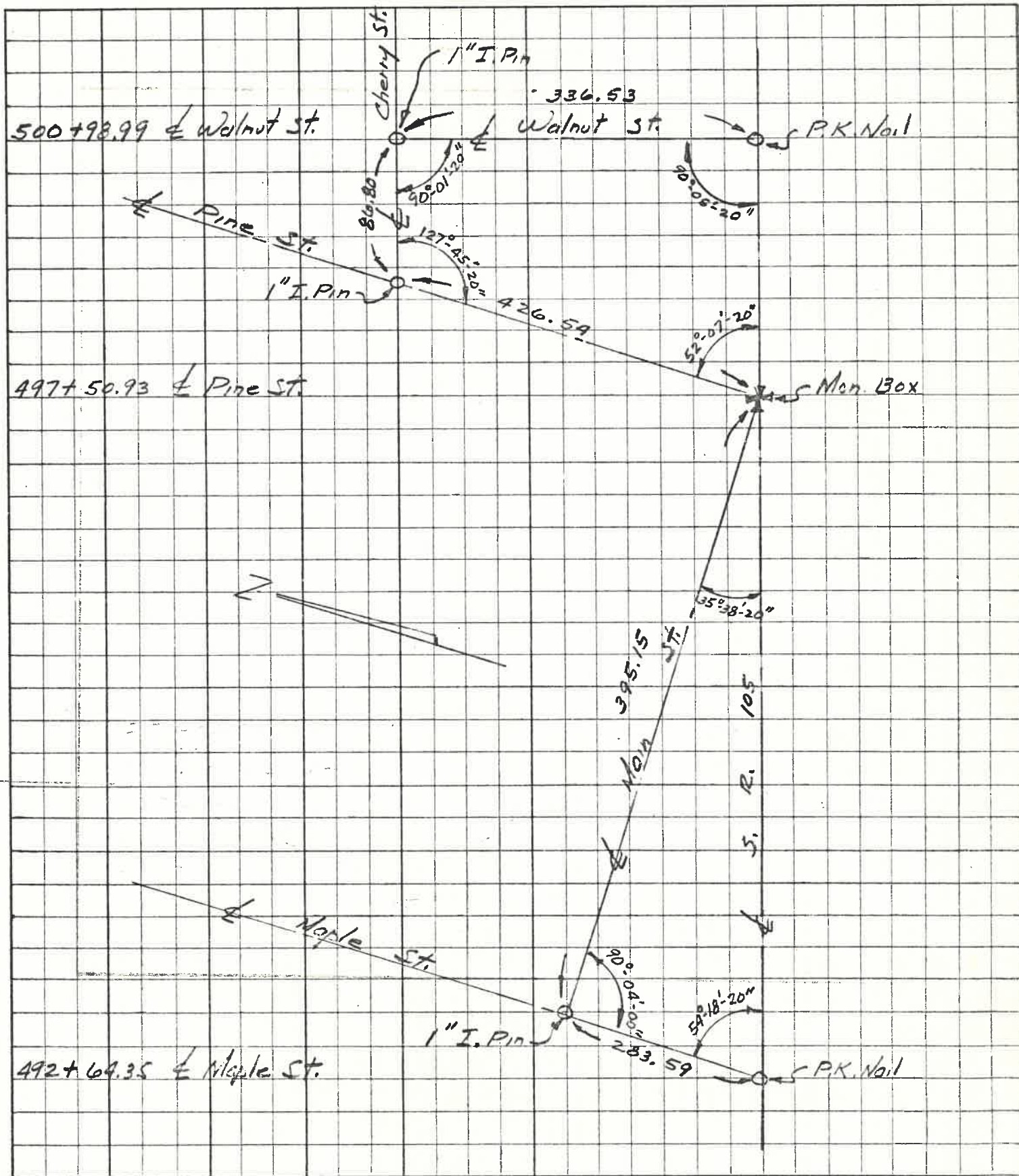

PERSONNEL	TITLE	PERSONNEL	TITLE
Denno			
Michalak			
Curtis			

COUNTY Wood DATE Nov. 20, '74  
 S. R. 105 WEATHER Mild  
 SEC. \_\_\_\_\_ TEMP. 34°

DESCRIPTION Alignment JOB NO. \_\_\_\_\_  
 LEFT CENTER LINE RIGHT

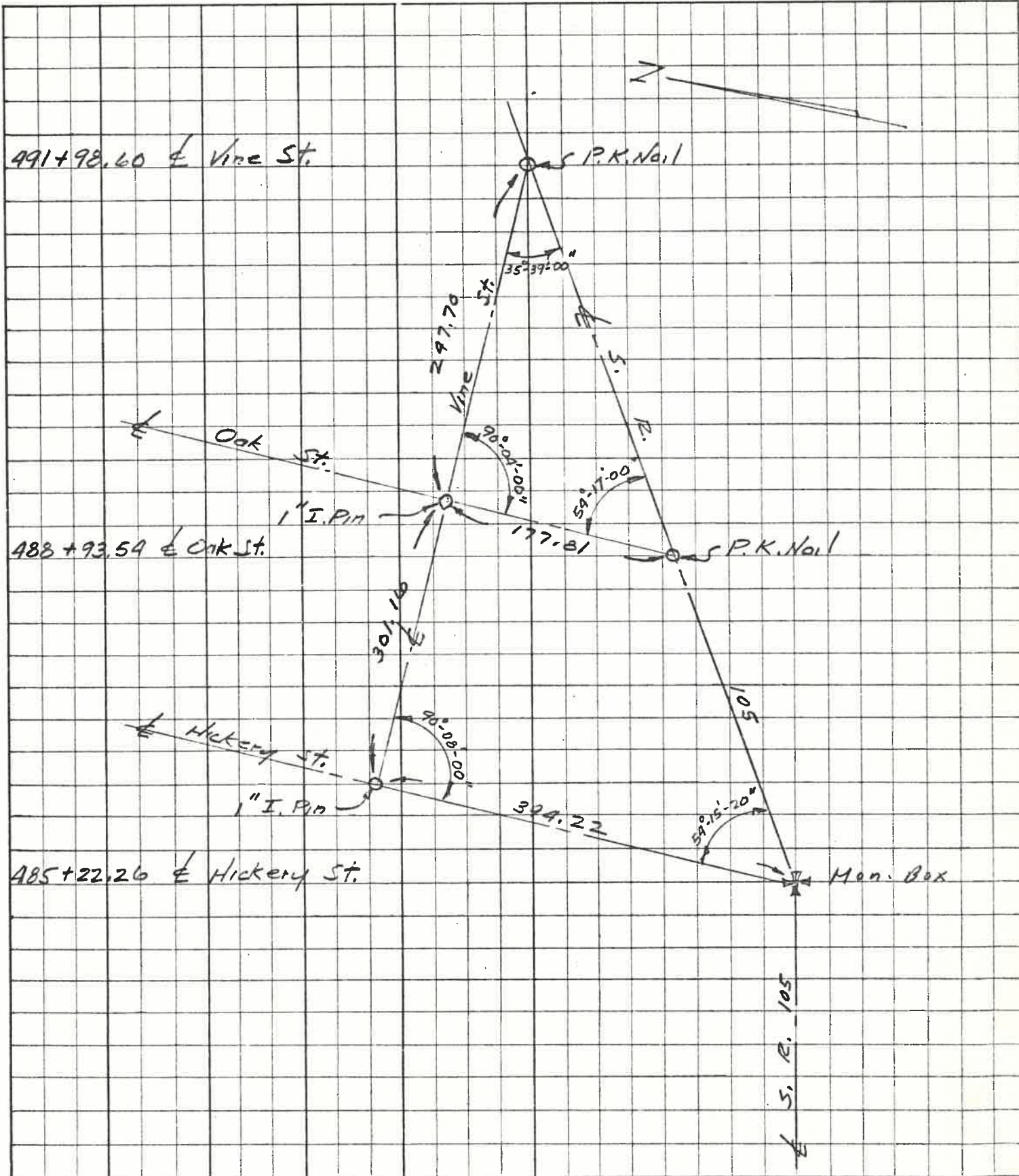

PERSONNEL	TITLE	COUNTY	WOOD	SHEET NO.	18-A
Stone		S.R.	105	DATE	30 Oct. 73
Michalak		SECTION	10	WEATHER	Rain
Deana		TWP	Freedom	TEMP.	47°
Curtis		RANGE	12-E	JOB NO.	
		TOWN	5-N		

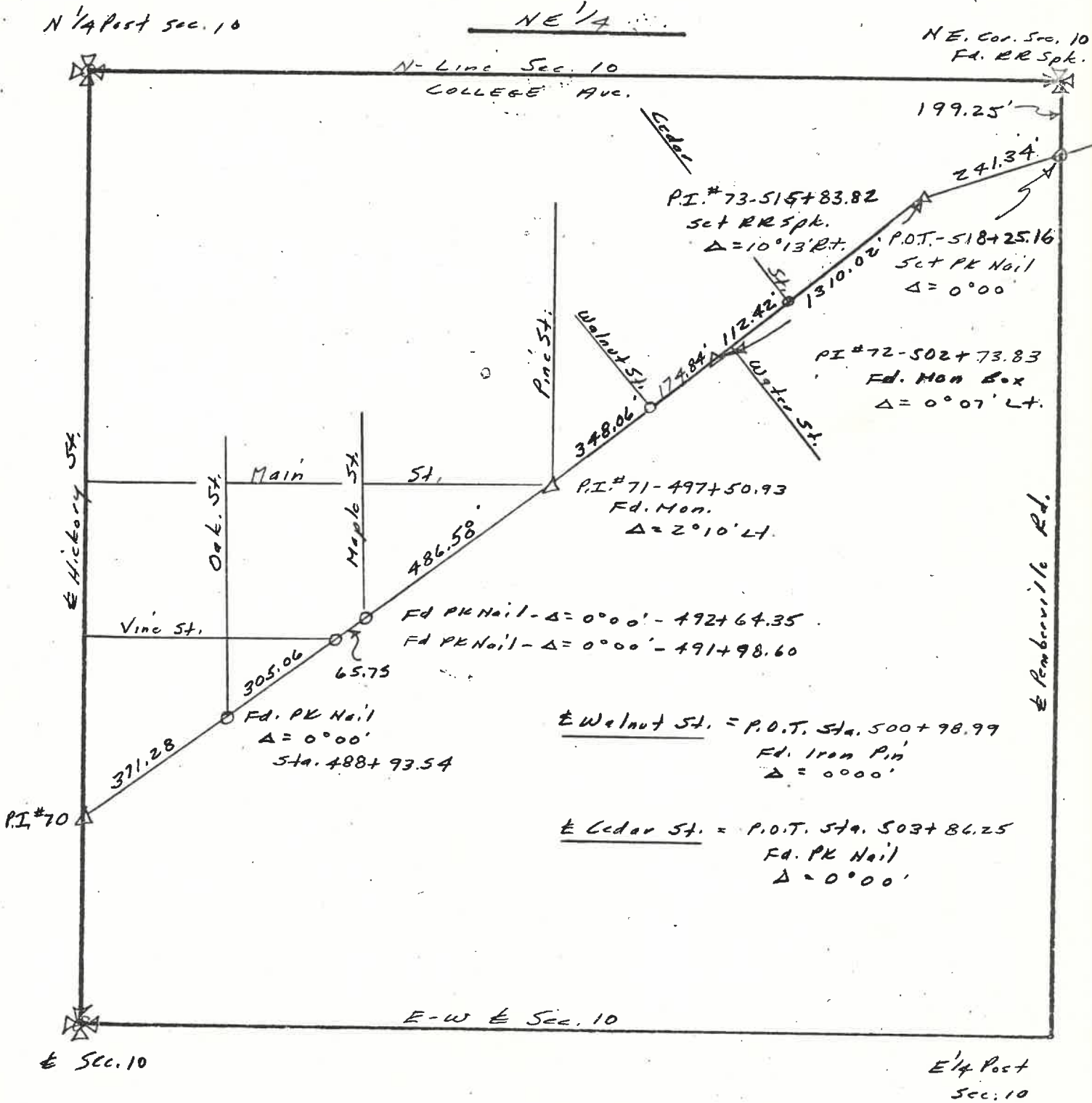

PERSONNEL	TITLE	PERSONNEL	TITLE	COUNTY	DATE
Stone				Wood	14 March 79
Michalak				S. R. 105	WEATHER Mild
Denno				SEC. 10-11 Freedom Twp.	TEMP. 41°
Curtis					

DESCRIPTION: SR 105 Alignment (Pemberville) JOB NO. 02999(0)

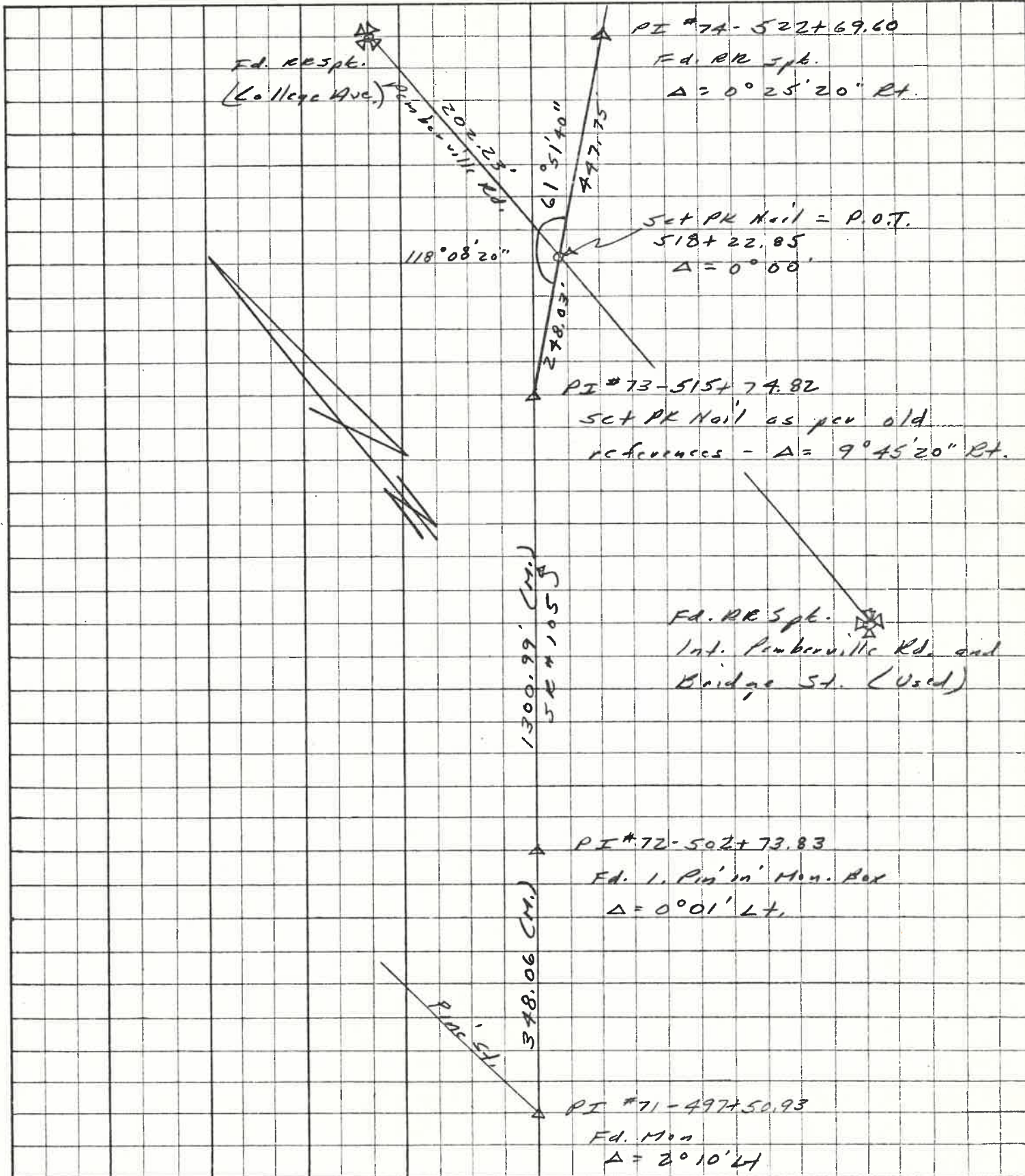

PERSONNEL

TITLE

COUNTY Wood

SHEET NO. 19-A

I. Stone

\_\_\_\_\_

S.R. 105

DATE 13 Feb. 74

W. Denno

\_\_\_\_\_

SECTION 11

WEATHER Fair

D. Michalak

\_\_\_\_\_

TWP Freedom

TEMP. 37°

D. Curtis

\_\_\_\_\_

RANGE 12-E

JOB NO. \_\_\_\_\_

\_\_\_\_\_

\_\_\_\_\_

TOWN 5-N

\_\_\_\_\_

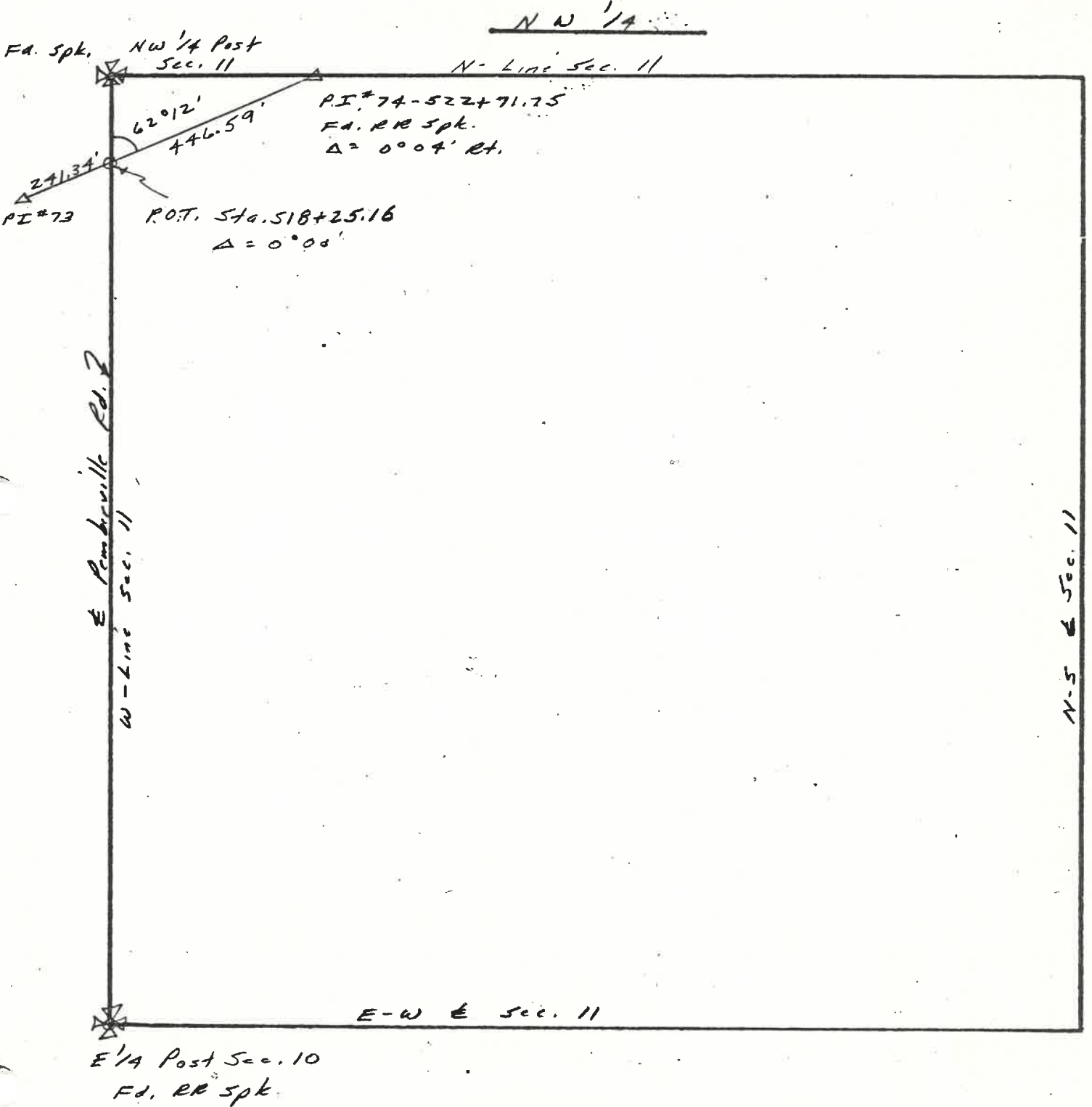

PERSONNEL  
 I. Stone  
 R. Michalak  
 W. Dango  
 D. Curtis

TITLE  
 \_\_\_\_\_  
 \_\_\_\_\_  
 \_\_\_\_\_  
 \_\_\_\_\_

COUNTY Wood  
 S.R. 105  
 SECTION 2  
 TWP Freedom  
 RANGE 12-E  
 TOWN 5-N

SHEET NO. 20-A  
 DATE 13 Feb. 74  
 WEATHER Fair  
 TEMP. 38°  
 JOB NO. \_\_\_\_\_

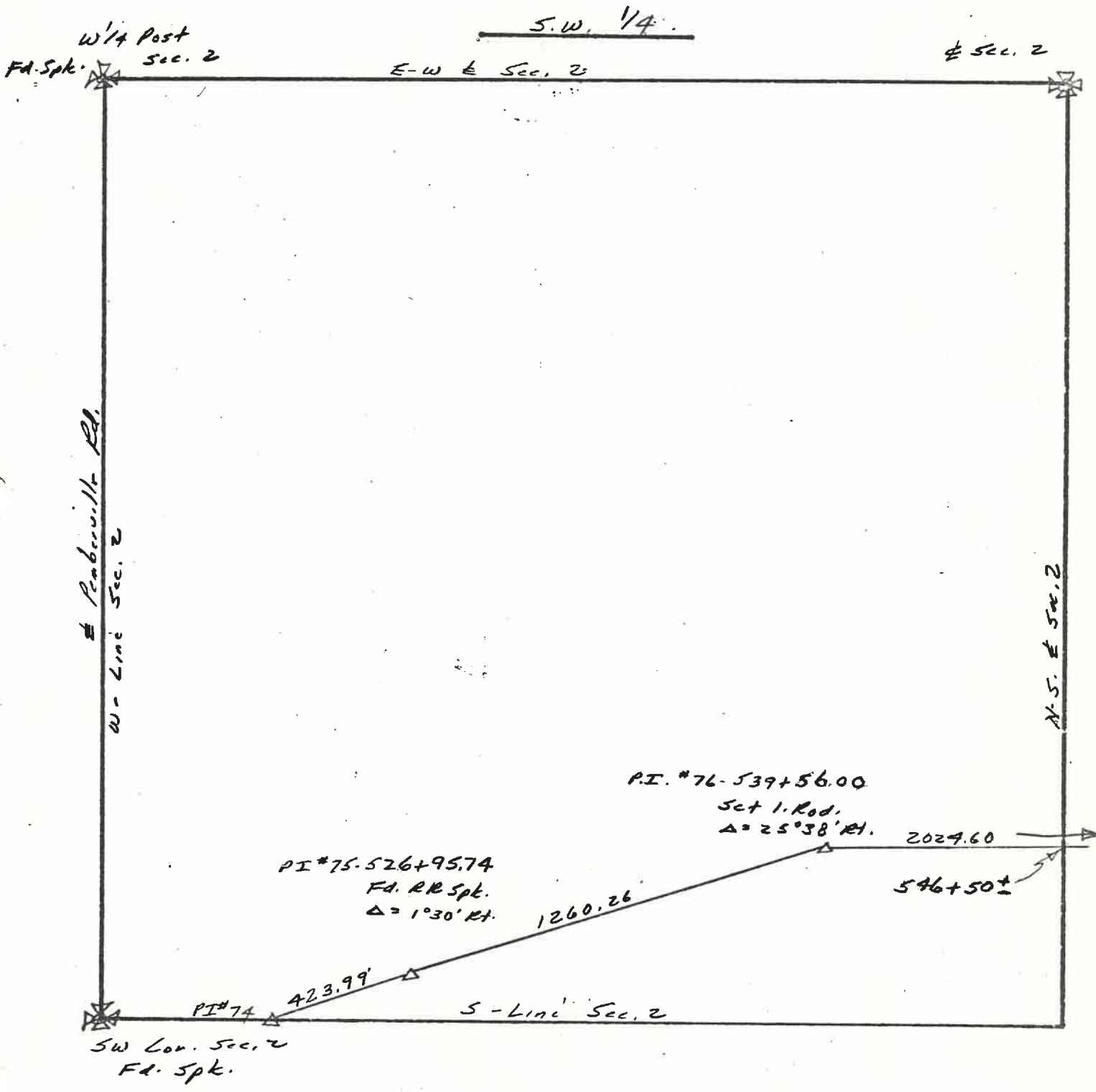



PERSONNEL	TITLE	COUNTY	SHEET NO.
<u>L. Stone</u>	<u>                    </u>	<u>Wood</u>	<u>21-4</u>
<u>R. Michalala</u>	<u>                    </u>	S.R. <u>105</u>	DATE <u>13 Feb. 74</u>
<u>W. Dennis</u>	<u>                    </u>	SECTION <u>2</u>	WEATHER <u>Fair</u>
<u>D. Curtis</u>	<u>                    </u>	TWP <u>Freedom</u>	TEMP. <u>40°</u>
<u>                    </u>	<u>                    </u>	RANGE <u>12-E</u>	JOB NO. <u>                    </u>
<u>                    </u>	<u>                    </u>	TOWN <u>5-N</u>	

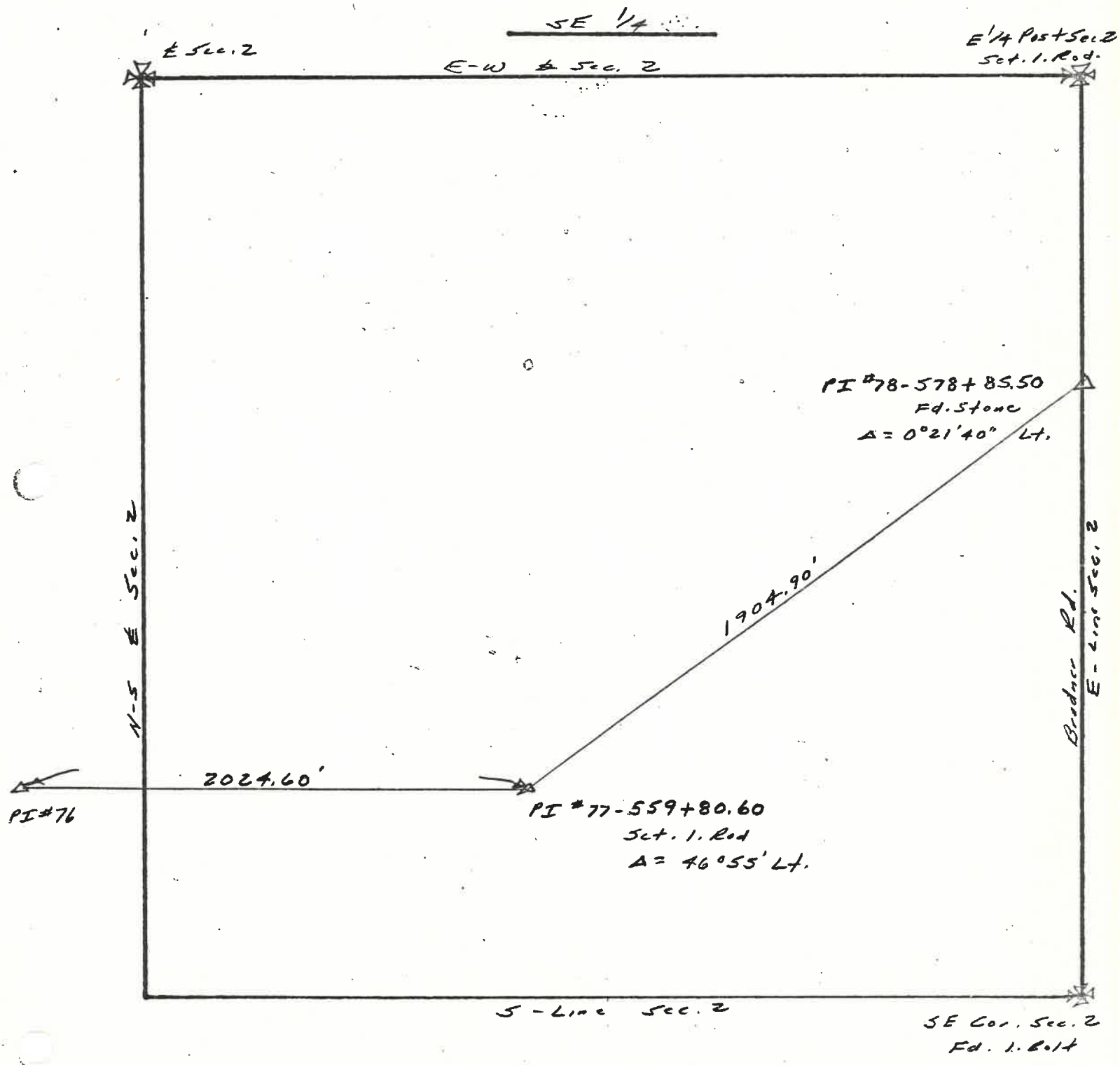

PERSONNEL	TITLE
<u>L. Stone</u>	<u>                    </u>
<u>R. Michalak</u>	<u>                    </u>
<u>W. Deane</u>	<u>                    </u>
<u>D. Curtis</u>	<u>                    </u>
<u>                    </u>	<u>                    </u>
<u>                    </u>	<u>                    </u>

COUNTY <u>Wood</u>	SHEET NO. <u>22-A</u>
S.R. <u>105</u>	DATE <u>13 Feb. 74</u>
SECTION <u>1</u>	WEATHER <u>Fair</u>
TWP <u>Freedom</u>	TEMP. <u>40°</u>
RANGE <u>12-E</u>	JOB NO. <u>                    </u>
TOWN <u>5-N.</u>	

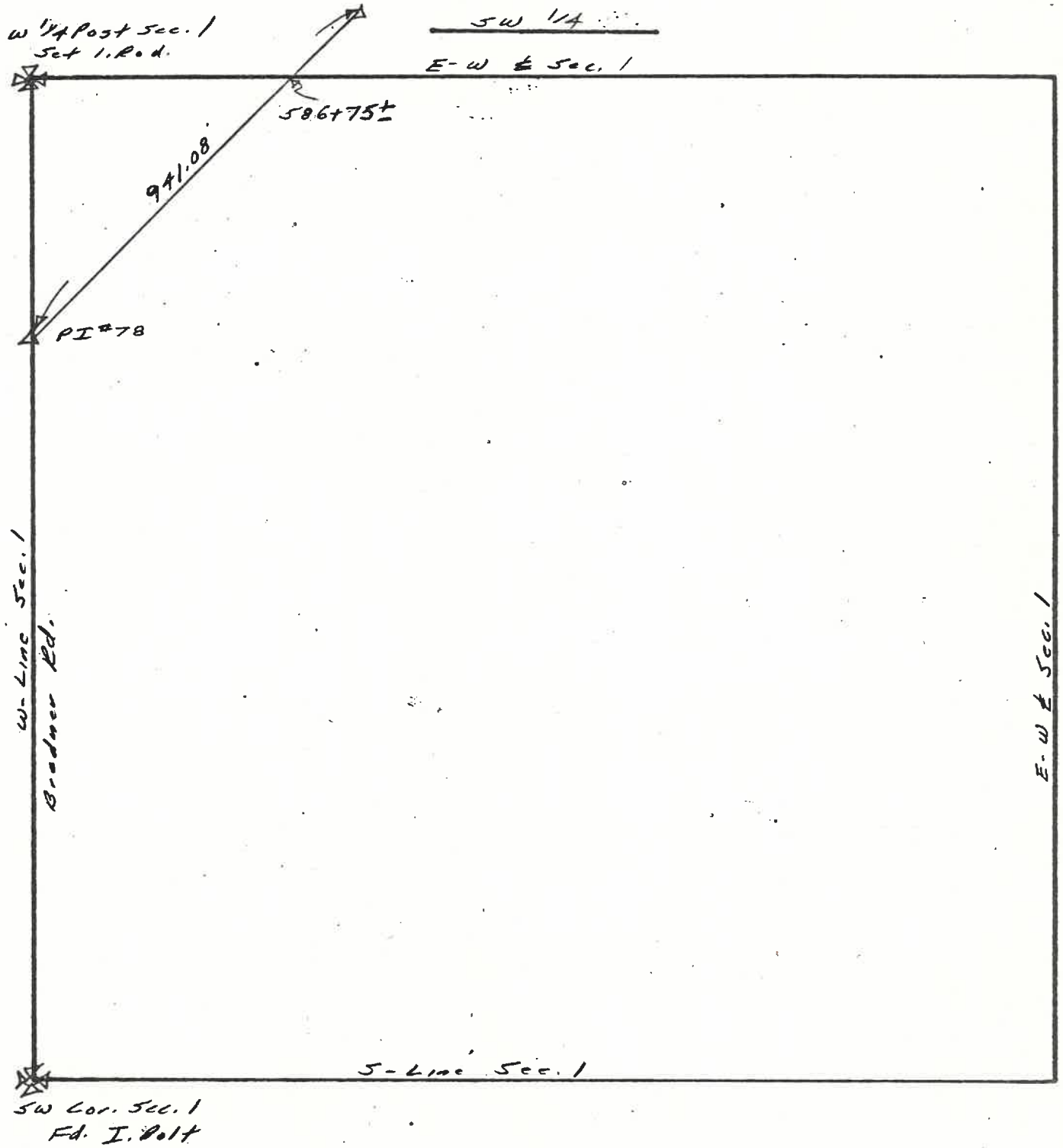

PERSONNEL	TITLE	PERSONNEL	TITLE
Stone			
Michalek			
Deno			
Curtis			

COUNTY Wood DATE 25 March 74  
 S. R. 105 WEATHER Cloud  
 SEC. Freedom Twp. TEMP. 33°

DESCRIPTION \_\_\_\_\_ LEFT \_\_\_\_\_ Alignment CENTER LINE \_\_\_\_\_ RIGHT \_\_\_\_\_ JOB NO. \_\_\_\_\_

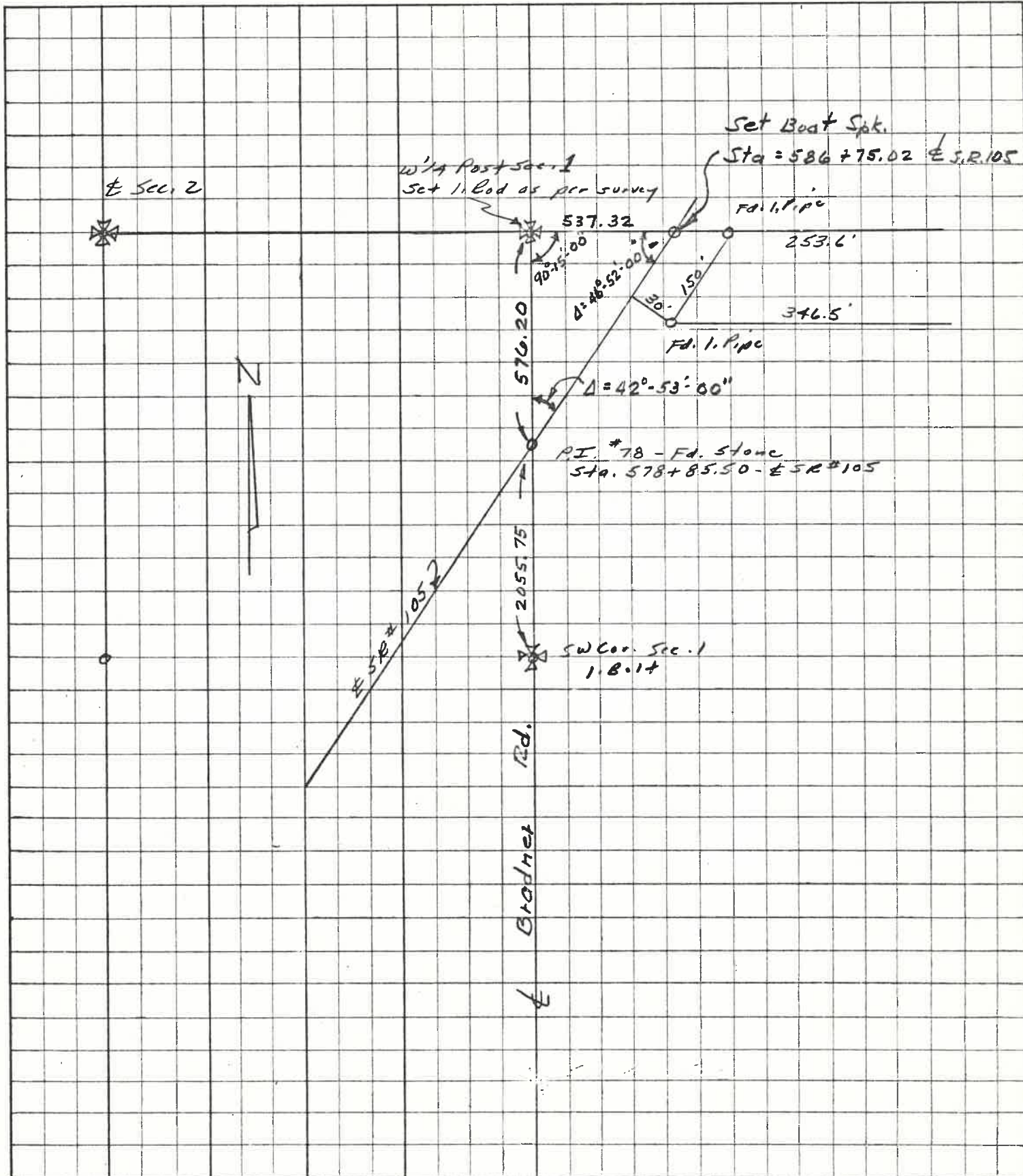

PERSONNEL  
 I. Stone  
 B. Michalak  
 W. Deane  
 D. Curtis

TITLE  
 \_\_\_\_\_  
 \_\_\_\_\_  
 \_\_\_\_\_  
 \_\_\_\_\_  
 \_\_\_\_\_

COUNTY Wood  
 S.R. 105  
 SECTION 1  
 TWP Freedom  
 RANGE 12-E  
 TOWN 5-N

SHEET NO. 23-A  
 DATE 13 Feb. 79  
 WEATHER Fair  
 TEMP. 40°  
 JOB NO. \_\_\_\_\_

NW Cor. Sec. 1

NW 1/4

N-Line Sec. 1 = Sugar Ridge Rd.

607

W-Line Sec. 1 = Bradner Rd.

N-S. Sec. 1

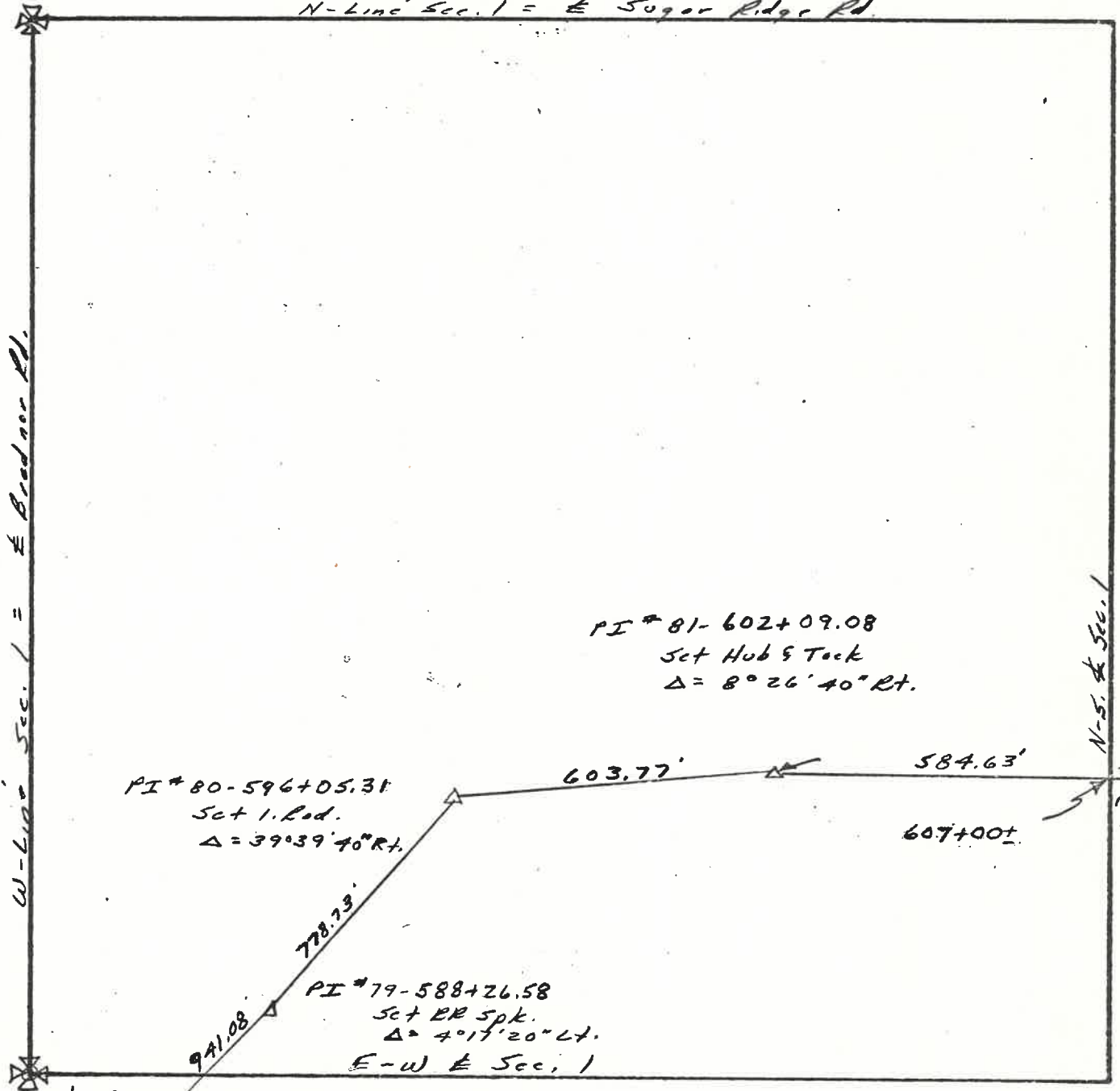

PI # 81-602+09.08  
 Set Hub & Tack  
 $\Delta = 8^{\circ} 26' 40''$  Rt.

PI # 80-596+05.31  
 Set 1. Rod.  
 $\Delta = 39^{\circ} 39' 40''$  Rt.

PI # 79-588+26.58  
 Set RR Spk.  
 $\Delta = 4^{\circ} 17' 20''$  Lt.  
 E-W Sec. 1

W 1/4 Post  
 Sec. 1  
 Set 1. Rod

PI # 82

PERSONNEL  
I. Stone  
R. Micholok  
W. Deane  
D. Curtis  
 \_\_\_\_\_  
 \_\_\_\_\_

TITLE  
 \_\_\_\_\_  
 \_\_\_\_\_  
 \_\_\_\_\_  
 \_\_\_\_\_  
 \_\_\_\_\_

COUNTY Wood  
 S.R. 105  
 SECTION 1  
 TWP Freedom  
 RANGE 12-E  
 TOWN 5-N

SHEET NO. 24-A  
 DATE 13 Feb. 74  
 WEATHER Fair  
 TEMP. 40°  
 JOB NO. \_\_\_\_\_

NE 1/4

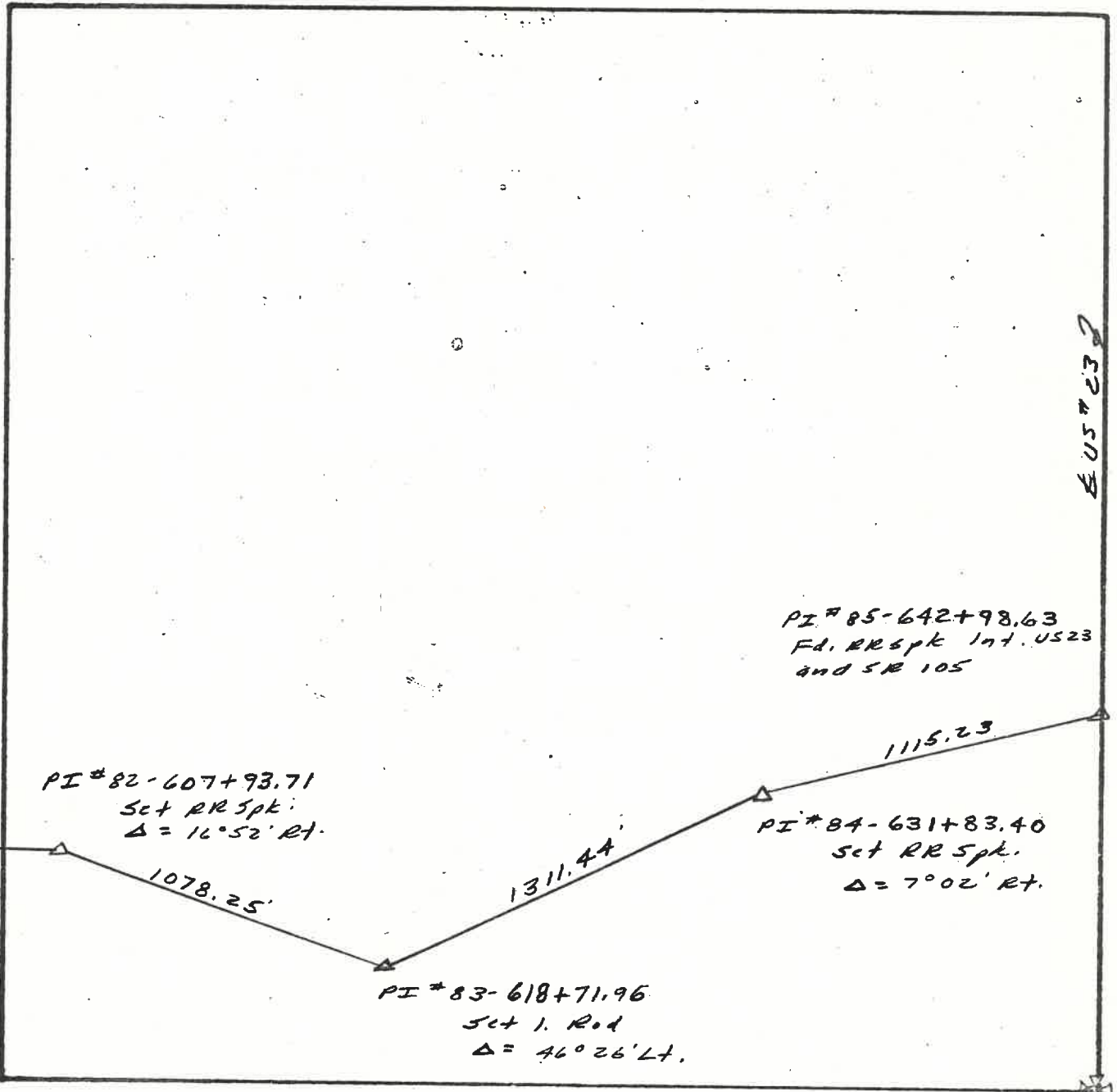

EUS 23

E 1/4 Post Sec. 1  
 Fd. RR Nail