REVISED PLAT
1982
OF
RONALD MILLER DITCH № 41-A

JACKSON TOWNSHIP WOOD COUNTY

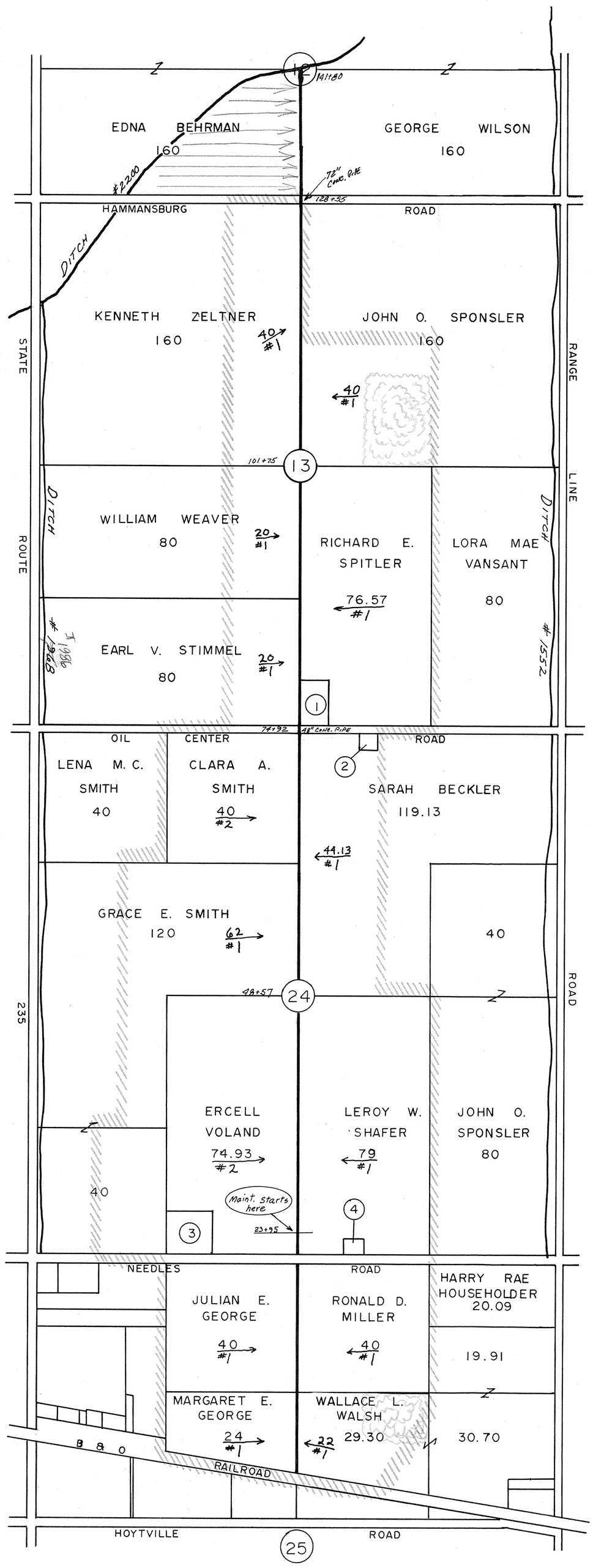

1. MABEL J. SPITLER 3.43
2. RALPH A. FRANCISCO .87
3. JULIAN E. GEORGE 5.07
4. HAROLD W. MILLER 1.00

Q-5/41