SURVEY OF PART OF THE EAST HALF (½) OF THE NORTHEAST QUARTER (¼) OF SECTION 30, T 3 N, R 9 E, JACKSON TOWNSHIP, WOOD COUNTY, OH

Jackson B 239

"Bearings used hereon are based on an assumed meridian and are for the express purpose of showing angular measurements."

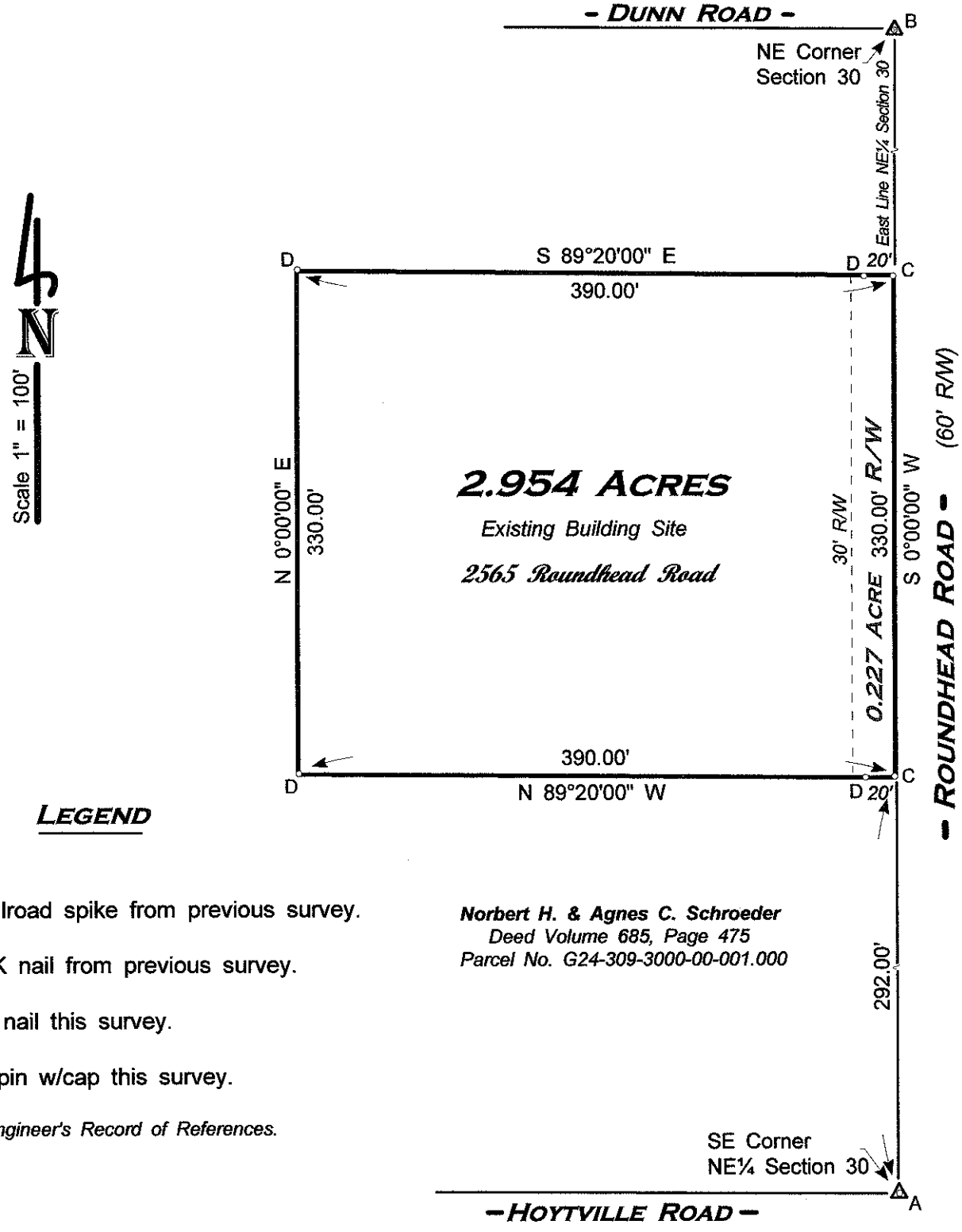

LEGEND

A - Found railroad spike from previous survey.

B - Found PK nail from previous survey.

C - Set Mag nail this survey.

D - Set iron pin w/cap this survey.

Wood County Engineer's Record of References.

Norbert H. & Agnes C. Schroeder
Deed Volume 685, Page 475
Parcel No. G24-309-3000-00-001.000

DECEMBER 2010 **I HEREBY CERTIFY THIS SURVEY TO BE CORRECT TO THE BEST OF MY KNOWLEDGE.**

HERBERT BEHRMAN, REG. SURVEYOR NO. 5778
300 SOUTH FIRST STREET, HAMLER, OHIO 43524

Jackson B 239